

**KIMBALL ADDITION NO 2 TO SOUTHSIDE**

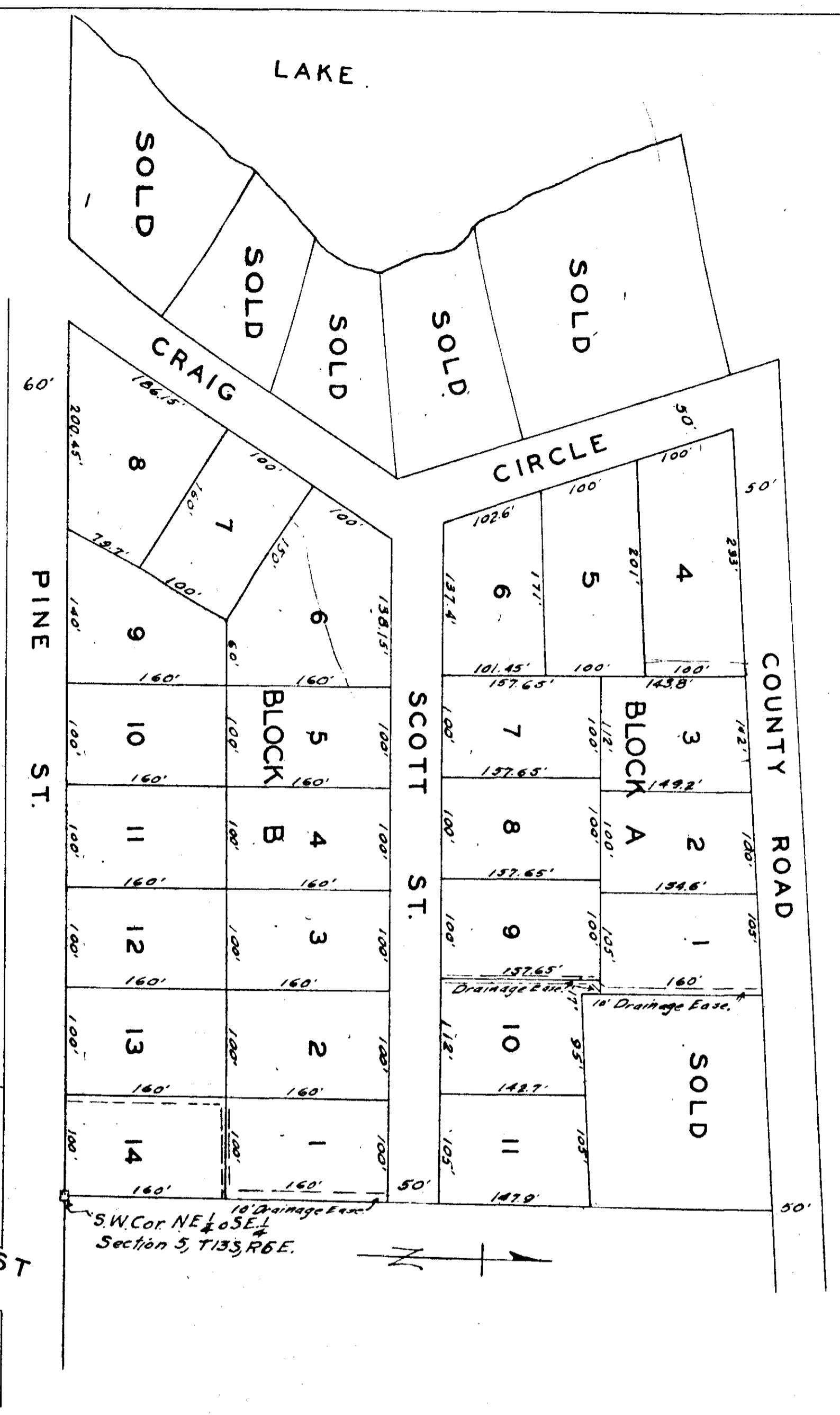

KIMBALL ADDITION TO SOUTHSIDE  
HILLCREST DRIVE

I, Robert L. Roberts, a registered Civil Engineer and Land Surveyor of Gadsden, Alabama, hereby certify that I made a survey of the lands embraced within the foregoing plat, said plat being a portion of the NW 1/4 of the SE 1/4 of Section 5, T 13 S, R 6 E, Etowah County, Alabama, that the foregoing is a true and correct representation of said survey, this the 23rd day of March, 1970.

Scale: 1" = 100'  
Note: Iron pins mark all lot corners.

*Robert L. Roberts*  
Reg. #3307

STATE OF ALABAMA  
COUNTY OF ETOWAH  
I, the undersigned, W. W. Kimball, being the owner of the lands embraced within the foregoing plat, do hereby ratify, confirm and adopt the same as being true and correct.  
This the 24 day of March, 1970.

*W. W. Kimball*

STATE OF ALABAMA  
COUNTY OF ETOWAH  
I, \_\_\_\_\_, a Notary Public in and for said County and State, hereby certify that W. W. Kimball, being the owner, whose name is signed to the foregoing conveyance, and who is known to me personally before me on this day, that being informed of the contents of the conveyance, he executed the same voluntarily on the day the same bears date.

My Commission Expires: 11-26-1971



Given under my hand and seal this the \_\_\_\_ day of March, 1970.

Name: \_\_\_\_\_  
Title: \_\_\_\_\_  
Date: \_\_\_\_\_

728 4 500

*W. W. Kimball*  
Notary Public  
Etowah County, Alabama  
MAR 25 1970  
728 4 500