

For Resubmission as Model 64 Page 483

# ROSEHAVEN SHORES

ETOWAH COUNTY, ALABAMA

UNIT ONE

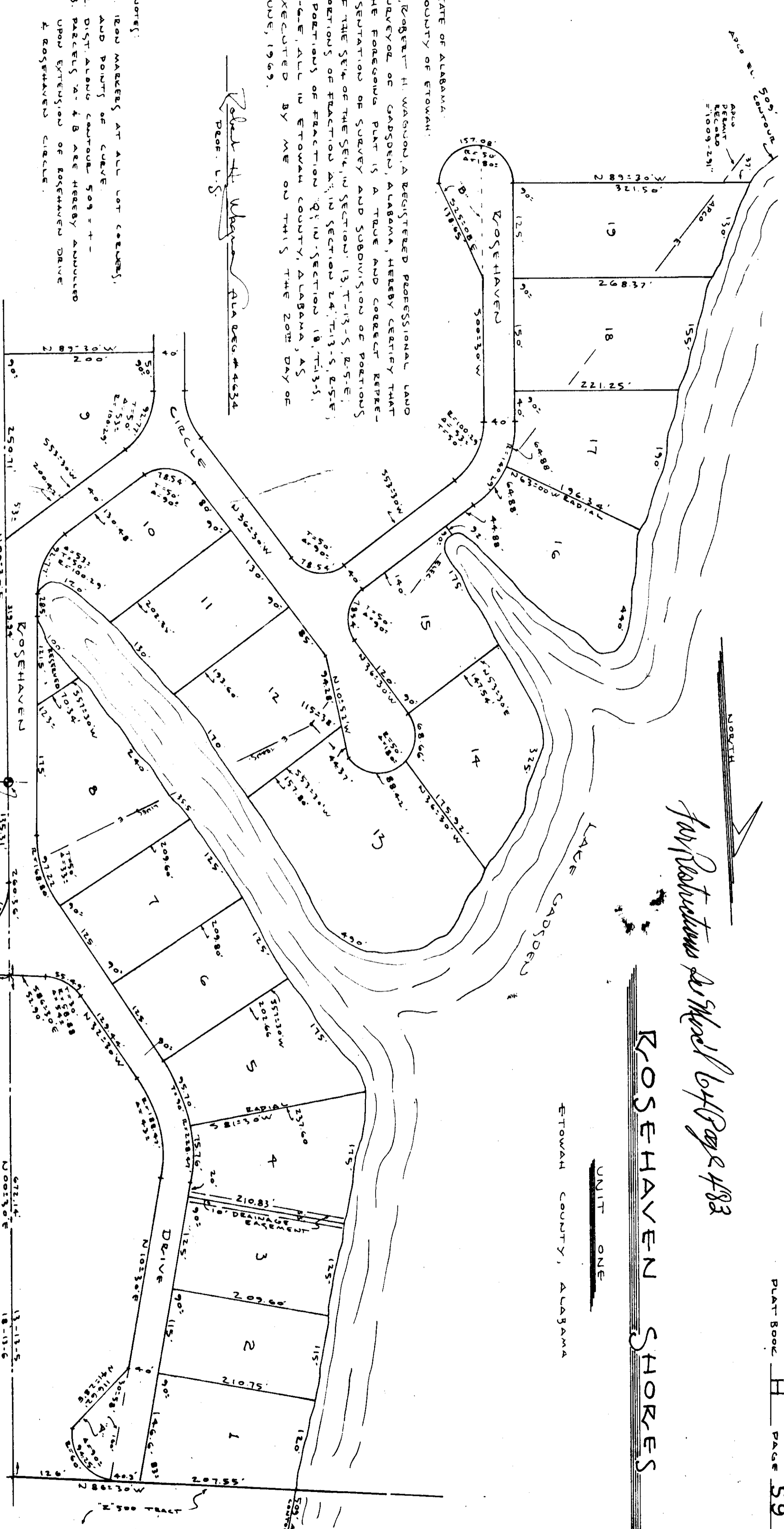

STATE OF ALABAMA  
 COUNTY OF ETOWAH:  
 I, ROBERT H. WARDEN, A REGISTERED PROFESSIONAL LAND SURVEYOR OF GADSDEN, ALABAMA, HEREBY CERTIFY THAT THE FOREGOING PLAT IS A TRUE AND CORRECT REPRESENTATION OF SURVEY AND SUBDIVISION OF PORTIONS OF THE SEC. 13, IN SECTION 13, T-13-S, R-5-E, 1ST. & PORTIONS OF FRACTIONS 4, 11, IN SECTION 14, T-13-S, R-5-E, & PORTIONS OF FRACTIONS 9, 11, IN SECTION 18, T-13-S, R-5-E, ALL IN ETOWAH COUNTY, ALABAMA, AS EXECUTED BY ME ON THIS, THE 20th DAY OF JUNE, 1969.

*Robert H. Warden*  
 DEED. L.S. ALA REG #4432

- Notes:  
 1. IRON MARKERS AT ALL LOT CORNERS;  
 2. IRON POINTS AT CURVE AND POINTS OF CURVE;  
 3. DIST. ALONG CURVATURE 509'-11" - PARCELS 9, 11 & 18 ARE HEREBY ABANDONED UPON EXTENSION OF ROSEHAVEN DRIVE & ROSEHAVEN CIRCLE.

STATE OF ALABAMA:  
 COUNTY OF ETOWAH:  
 WE, THE UNDERSIGNED, J. BARNEY HOOD & WIFE, ROSETTIE E. HOOD, BEING OWNERS OF THE LANDS EMBRACED WITHIN THE FOREGOING PLAT, HEREBY RATIFY, CONFIRM AND ADOPT THE SAME AS BEING TRUE AND CORRECT THIS THE 31st DAY OF MARCH, 1970.

*J. Barney Hood*      *Rosettie E. Hood*  
 J. BARNEY HOOD      ROSETTIE E. HOOD

STATE OF ALABAMA:  
 COUNTY OF ETOWAH:  
 I, *Herbert Savage*, A NOTARY PUBLIC IN AND FOR SAID COUNTY AND STATE HEREBY CERTIFY THAT J. BARNEY HOOD & WIFE, ROSETTIE E. HOOD, OWNERS, WHOSE NAMES ARE STATED TO THE FOREGOING, AND WHO ARE KNOWN TO ME, ACKNOWLEDGED BEFORE ME ON THIS DAY THAT BEING INFORMED OF THE CONTENTS OF THE CONVEYANCE, THEY EXECUTED THE SAME VOLUNTARILY ON THE DAY/THE SAME BEING DATE, GIVEN UNDER MY HAND & SEAL THIS THE 13th DAY OF MARCH, 1970.

*Herbert Savage*  
 NOTARY PUBLIC

STATE OF ALABAMA:  
 COUNTY OF ETOWAH:  
 I, THE UNDERSIGNED, HEREBY APPROVE THE SUBDIVISION REPRESENTED BY THE FOREGOING PLAT, WITH THE EXCEPTIONS AS NOTED, IF ANY:  
 FOR: ETOWAH COUNTY HEALTH DEPT.  
*Herbert Savage*  
 HEALTH DEPT. SWANSON  
 MARCH 13th 1970

**ROWHEAD ASSOCIATES**  
 SURVEYORS & LAND PLANNING CONSULTANTS  
 412 BOWEN THIRD STREET  
 GADSDEN, ALABAMA 36040

ROSEHAVEN SHORES  
 UNIT ONE  
 ETOWAH COUNTY, ALA.

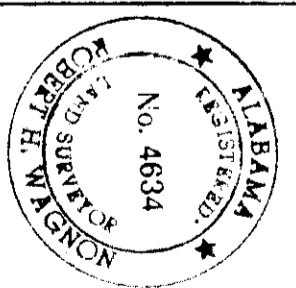

DATE	MARCH 12, 1970	SCALE	1" = 100'
SUBJECT	131-093	DRAWN BY	CHAS.

13 March 70  
 2100  
 155  
 155