

# TANGLEWOOD SUB-DIVISION UNIT II

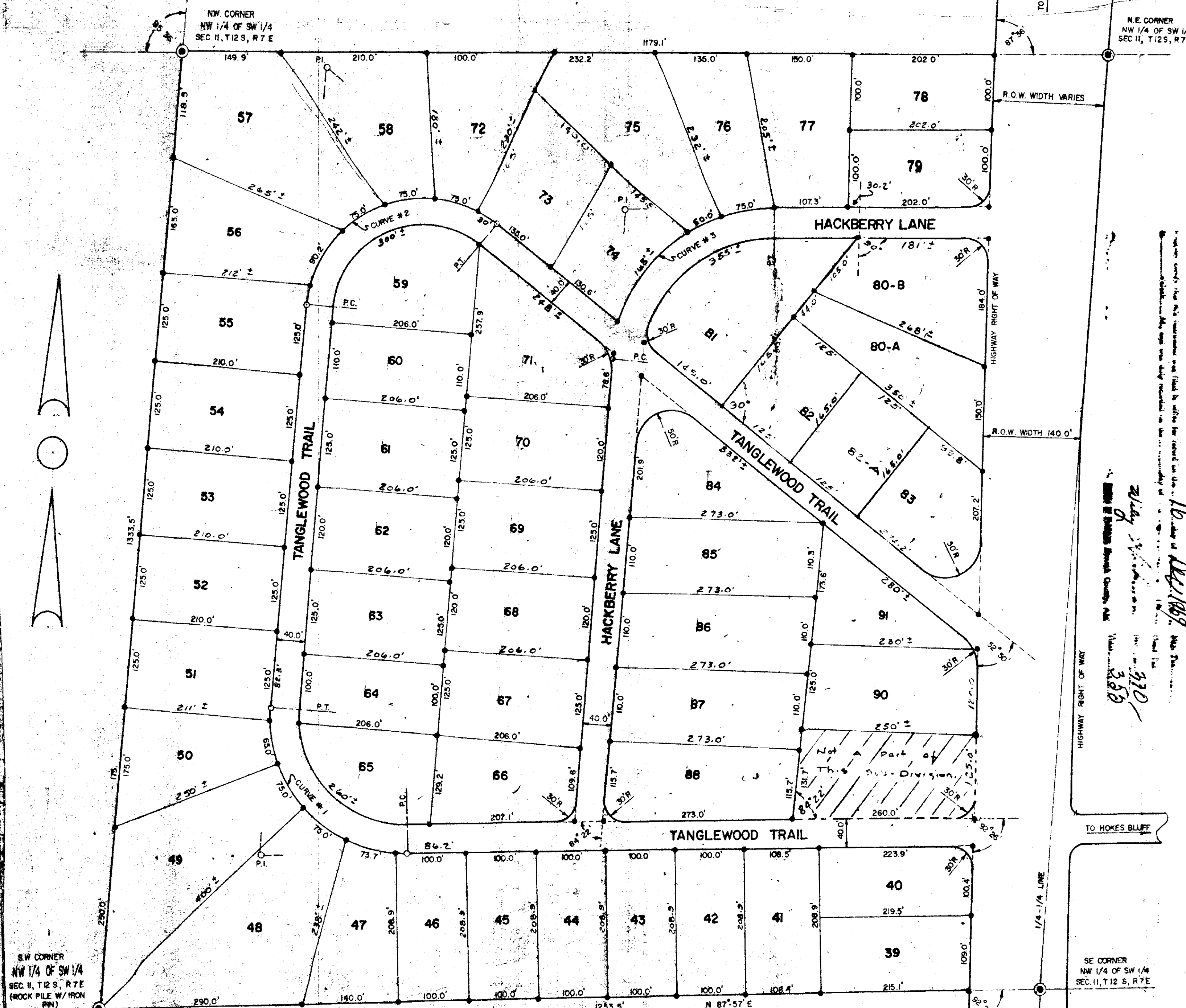

ONE STATE OF ALABAMA  
 COUNTY OF ETOWAH  
 OFFICE OF PRIVATE JUDGE  
 16-11-1969  
 310  
 350

RESTRICTIONS MISC. 88 PAGE 888

**CURVE DATA**

CURVE	M I
A	95.35'
D	30.00'
T	20.6'
LC	318.6'
R	190.99'

CURVE	M I
A	124.00'
D	34.00'
T	517.6'
LC	365.0'
R	188.32'

CURVE	M I
A	84.30'
D	24.00'
T	217.2'
LC	332.1'
R	238.75'

LEGEND

- IRON PIN
- ⊙ 1/4-1/4 CORNER

SCALE: 1" = 100'

STATE OF ALABAMA,  
COUNTY OF ETOWAH,  
I, GARY M. ROBERTS, A REGISTERED SURVEYOR OF ALABAMA,  
HEREBY CERTIFY THE FOREGOING IS A TRUE AND CORRECT  
MAP OF A PARCEL OF LAND KNOWN AS "THE TANGLEWOOD  
SUB-DIVISION"; THAT LOT CORNERS ARE MARKED BY IRON  
PINS; THAT THIS SURVEY IS SHOWN IN CORRECT RELATION-  
SHIP TO THE ORIGINAL GOVERNMENT SURVEY, ACCORDING  
TO AN ACTUAL SURVEY THIS THE 15 DAY OF DEC, 1968.  
*Gary M. Roberts*  
GARY M. ROBERTS, REG#5736  
LAND SURVEYOR

STATE OF ALABAMA,  
COUNTY OF ETOWAH,  
I, *Bertha Bridges*, A NOTARY PUBLIC IN AND FOR  
THE STATE OF ALABAMA, HEREBY CERTIFY THAT BUFORD L.  
COPELAND AND WIFE DORIS S. COPELAND, HOYT WAYNE  
COPELAND AND WIFE HELEN A. COPELAND AND GEORGE C.  
HAWKINS AND WIFE JANE S. HAWKINS, WHOSE NAMES ARE  
KNOWN TO ME, ON THE DAY THE SAME BEARS DATE, THAT  
BEING INFORMED OF THE CONTENTS OF THIS INSTRUMENT,  
THEY EXECUTED THE SAME VOLUNTARILY.  
*Bertha Bridges*  
NOTARY PUBLIC

STATE OF ALABAMA,  
COUNTY OF ETOWAH,  
I, HELTON R. SAVAGE, ADMINISTRATIVE ASSISTANT,  
ETOWAH COUNTY HEALTH DEPARTMENT, HEREBY  
APPROVE THIS SUB-DIVISION FOR INSTALLATION  
OF INDIVIDUAL SEPTIC TANKS.  
*Helton R. Savage*  
HELTON R. SAVAGE  
ADMINISTRATIVE ASSISTANT  
ETOWAH COUNTY HEALTH DEPARTMENT  
Except lots 72 and 75

WE, BUFORD L. COPELAND AND WIFE DORIS S. COPELAND,  
HOYT WAYNE COPELAND AND WIFE HELEN A. COPELAND  
AND GEORGE C. HAWKINS AND WIFE JANE S. HAWKINS,  
BEING THE OWNERS OF THE PARCEL OF LAND KNOWN  
AS TANGLEWOOD SUB-DIVISION, UNIT II, DO HEREBY  
CONFIRM, RATIFY AND ADOPT THIS AS A TRUE MAP OF  
SAID SUB-DIVISION.  
*Buford L. Copeland*  
*Doris S. Copeland*  
*Hoyt Wayne Copeland*  
*George C. Hawkins*  
*Jane S. Hawkins*