

MERIT HILLS ESTATES UNIT 2

SHEET 1

H-52

REARRANGEMENT OF LOTS 11-12-13-14-19 & 20 OF MERIT HILLS ESTATES G 313

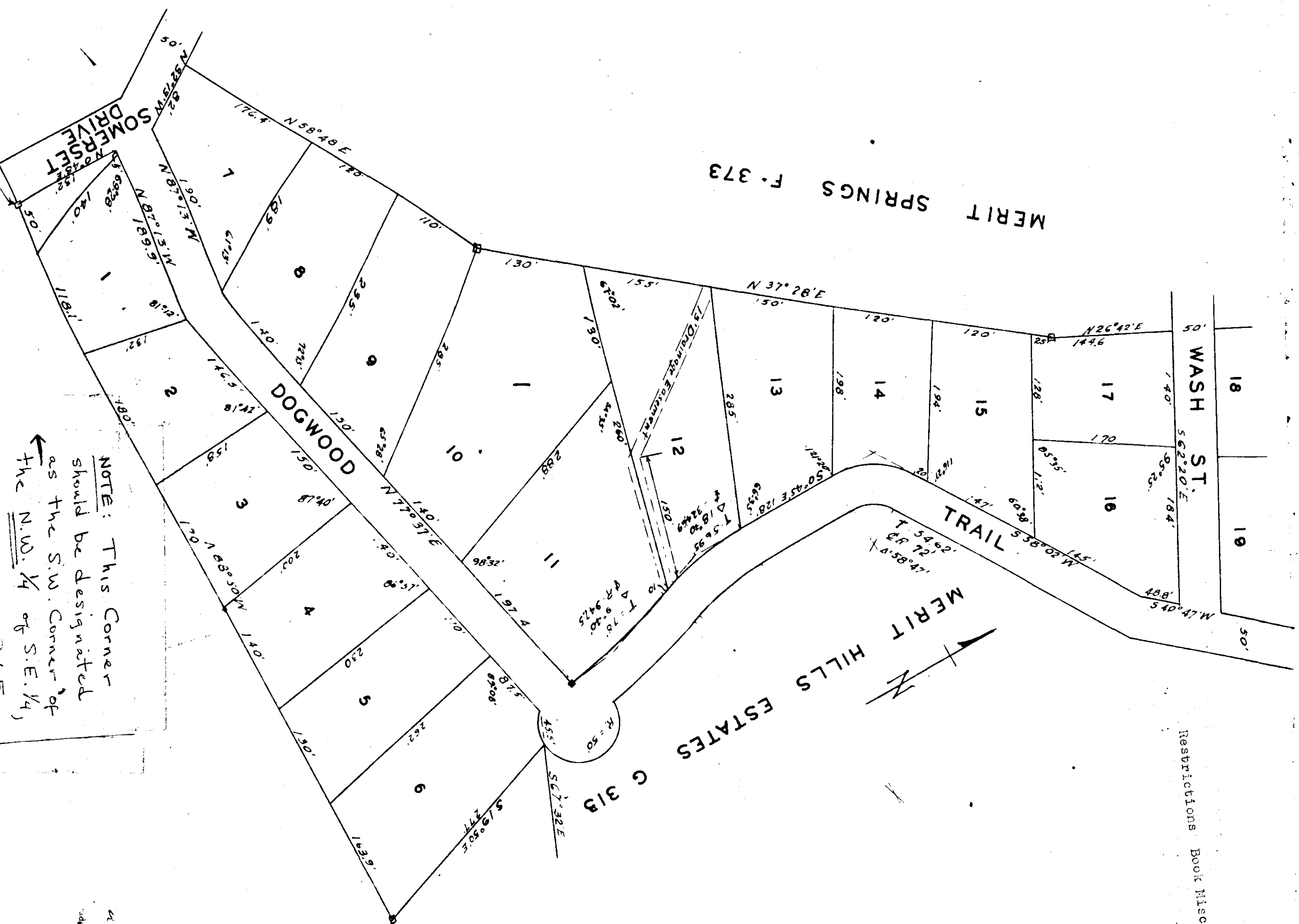

Restrictions Book Misc. 14 Page 493

I, Robert L. Roberts, a registered Civil Engineer and Land Surveyor of Gadsden, Alabama, hereby certify that I made a survey of the lands embraced within the foregoing plat, said plat being a rearrangement of Lots Numbers 11, 12, 13, 14, 19 and 20 of Merit Hills, in Plat Book "G", Page 313, Etowah County, Alabama, that the foregoing is a true and correct representation of said survey, this the 23rd day of June, 1969.

Scale: 1" = 100'
 Note: o Denotes concrete monuments.
 Iron pins mark all other corners.
 Robert L. Roberts
 Reg. #3307

STATE OF ALABAMA
 COUNTY OF ETOWAH
 We, the undersigned, hereby approve the subdivision represented by the foregoing plat, with the exceptions as noted, if any.
 For the Etowah County Health Department:

 Date _____

For the Gadsden City Planning Commission:

 Date _____

For the Gadsden City Engineer:

 Date _____

For the Gadsden Water Works and Sewer Board:

 Date _____

STATE OF ALABAMA
 COUNTY OF ETOWAH
 We, the undersigned owners of the lands embraced within the foregoing plat, do hereby ratify, confirm and adopt the same as being true and correct.
 This the 24th day of June, 1969.
 _____ (L.S.)
 _____ (L.S.)
 _____ (L.S.)
 _____ (L.S.)
 _____ (L.S.)
 _____ (L.S.)

STATE OF ALABAMA
 COUNTY OF ETOWAH
 I, Ray F. Sherman, a Notary Public in and for said County and State, hereby certify that the above owners, whose names are signed to the foregoing instrument and who are known to me, solicited before me on this day that, being informed of the contents of the instrument, they executed the same voluntarily, on the day the same bears date.
 Given under my hand and notarial seal, this 24th day of June, 1969.

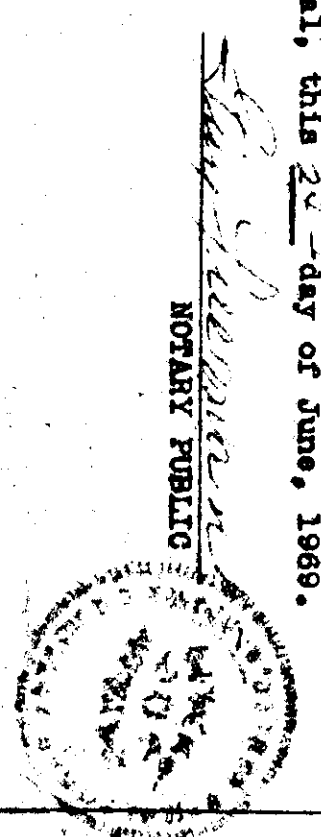

NOTE: This Corner should be designated as the SW Corner of the N.W. 1/4 of S.E. 1/4, Section 28, T12S, R6E. See survey plat of Merit Hills (G 313) G. 748

OFFICE OF THE NOTARY PUBLIC
 29
 26
 285