

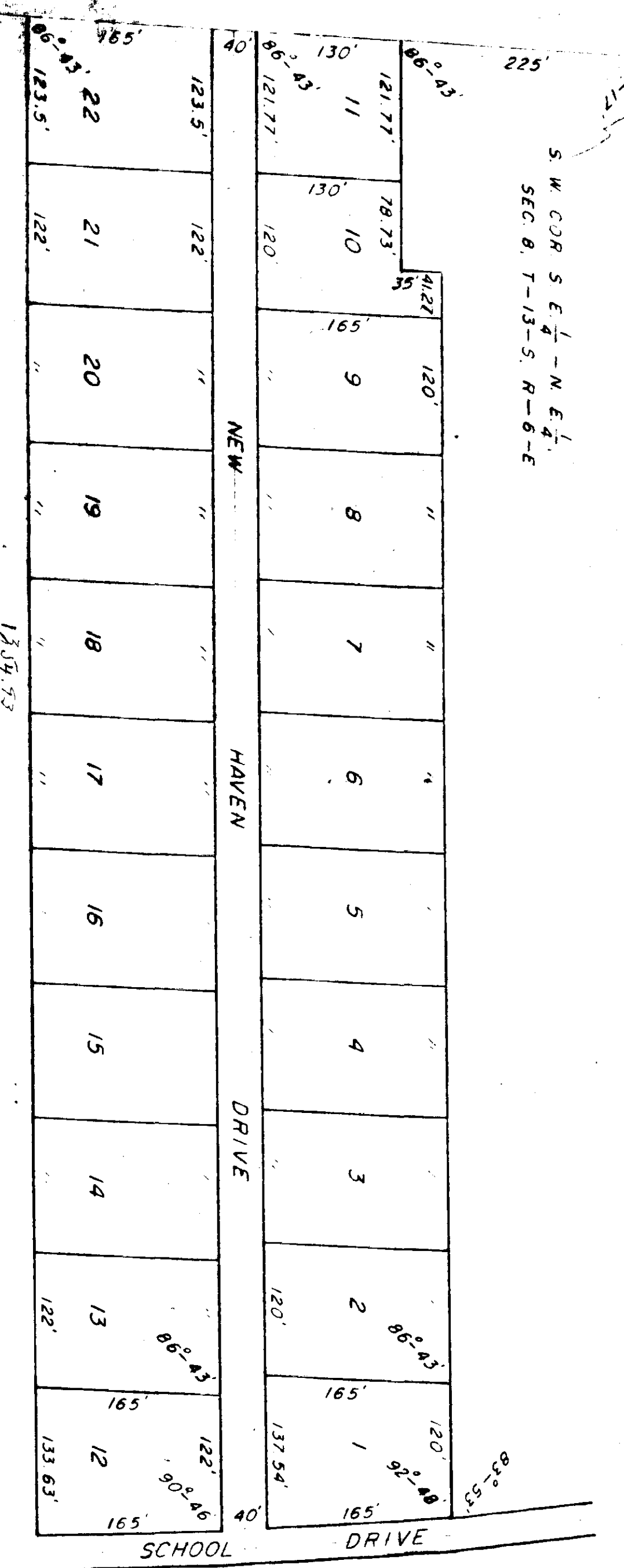

C. M. BURNS ADDITION
TO
SOUTHSIDE

John R. ...

H-45



S-1713

SCALE: 1"=100'

69-2-18

STATE OF ALABAMA,
COUNTY OF ETOWAH:

I, JAMES T. JONES, A REGISTERED ENGINEER AND LAND SURVEYOR OF GADSDEN, ALABAMA, HEREBY CERTIFY THAT THE FOREGOING IS A TRUE AND CORRECT MAP OR PLAT OF THE LANDS HEREIN SHOWN.
ACCORDING TO MY SURVEY THIS THE 11TH DAY OF MARCH, 1969.

James T. Jones
JAMES T. JONES, ALA. REG. #2261

STATE OF ALABAMA,
COUNTY OF ETOWAH:

I, GERALD V. DENNIS, A NOTARY PUBLIC IN AND FOR SAID COUNTY AND STATE, HEREBY CERTIFY THAT C. M. BURNS, AND WIFE EVELYN L. BURNS HAVE SIGNED THE WITHIN MAP, AND WHO ARE KNOWN TO ME, ACKNOWLEDGED BEFORE ME ON THIS DATE, THAT BEING INFORMED OF THE CONTENTS, THEY EXECUTED THE SAME VOLUNTARILY ON THE DAY THE SAME BEARS DATE.
WITNESS MY HAND AND SEAL THIS THE 30TH DAY OF MAY, 1969.

Gerald V. Dennis
NOTARY PUBLIC

MY COMMISSION EXPIRES: 30 MAY 1972

STATE OF ALABAMA,
COUNTY OF ETOWAH:

WE, C. M. BURNS, AND WIFE EVELYN L. BURNS, AS OWNERS OF THE LANDS HEREIN SHOWN, DO HEREBY RATIFY AND ADOPT THE WITH MAP AS BEING TRUE AND CORRECT THIS THE 30TH DAY OF MAY, 1969.

BY: *C. M. Burns*
C. M. BURNS
BY: *Evelyn L. Burns*
EVELYN L. BURNS

APPROVED: _____ HEALTH DEPARTMENT _____ DATE _____

3rd June 1969
110
110