

STATE OF ALABAMA:
COUNTY OF ETOWAH:

I, JAMES T. JONES, A REGISTERED ENGINEER AND LAND SURVEYOR OF GADSDEN, ALABAMA, HEREBY CERTIFY THAT THE FOREGOING IS A TRUE AND CORRECT MAP OR PLAT OF THE LAND HEREIN SHOWN.

ACCORDING TO MY SURVEY THIS THE 24TH DAY OF DECEMBER 1968.

James T. Jones
JAMES T. JONES, ALABAMA REGISTER NO. 2261
TROY E. WATFORD AND ASSOCIATE, INC.

STATE OF ALABAMA
COUNTY OF ETOWAH

I, LILLIAN J. LEE, AS OWNER OF THE LANDS HEREIN SHOWN DO HEREBY RATIFY AND ADOPT WITHIN MAP AS BEING TRUE AND CORRECT.
THIS THE 24TH DAY OF DECEMBER 1968.

Lillian J. Lee
LILLIAN J. LEE

STATE OF ALABAMA:
COUNTY OF ETOWAH:

I, *Maec W. Walker*, A NOTARY PUBLIC IN AND FOR SAID COUNTY AND STATE HEREBY CERTIFY THAT LILLIAN J. LEE, A UNMARRIED WOMAN, AS OWNER, HAS SIGNED THE WITHIN MAP, AND WHO IS KNOWN TO ME, ACKNOWLEDGED BEFORE ME ON THIS DATE, THAT, BEING INFORMED OF THE CONTENTS, SHE EXECUTED THE SAME VOLUNTARILY, ON THE DAY THE SAME BEARS DATE.

Maec W. Walker
NOTARY PUBLIC

NOTARY COMMISSION EXPIRES *September 15, 1972*

LEE ESTATES

RESTRICTIONS MISC. 69 PAGE 761 - 762

APPROVED *L. C. R. Walker*
ETOWAH COUNTY MAILING
DEPARTMENT

THE STATE OF ALABAMA
ETOWAH COUNTY
OFFICE OF PROBATE JUDGE
Case No. *25*
Filed for Probate on the *19* day of *December*, 1968.
Maec W. Walker Notary Public
Notary Public, Etowah County, Ala.
Total *180*

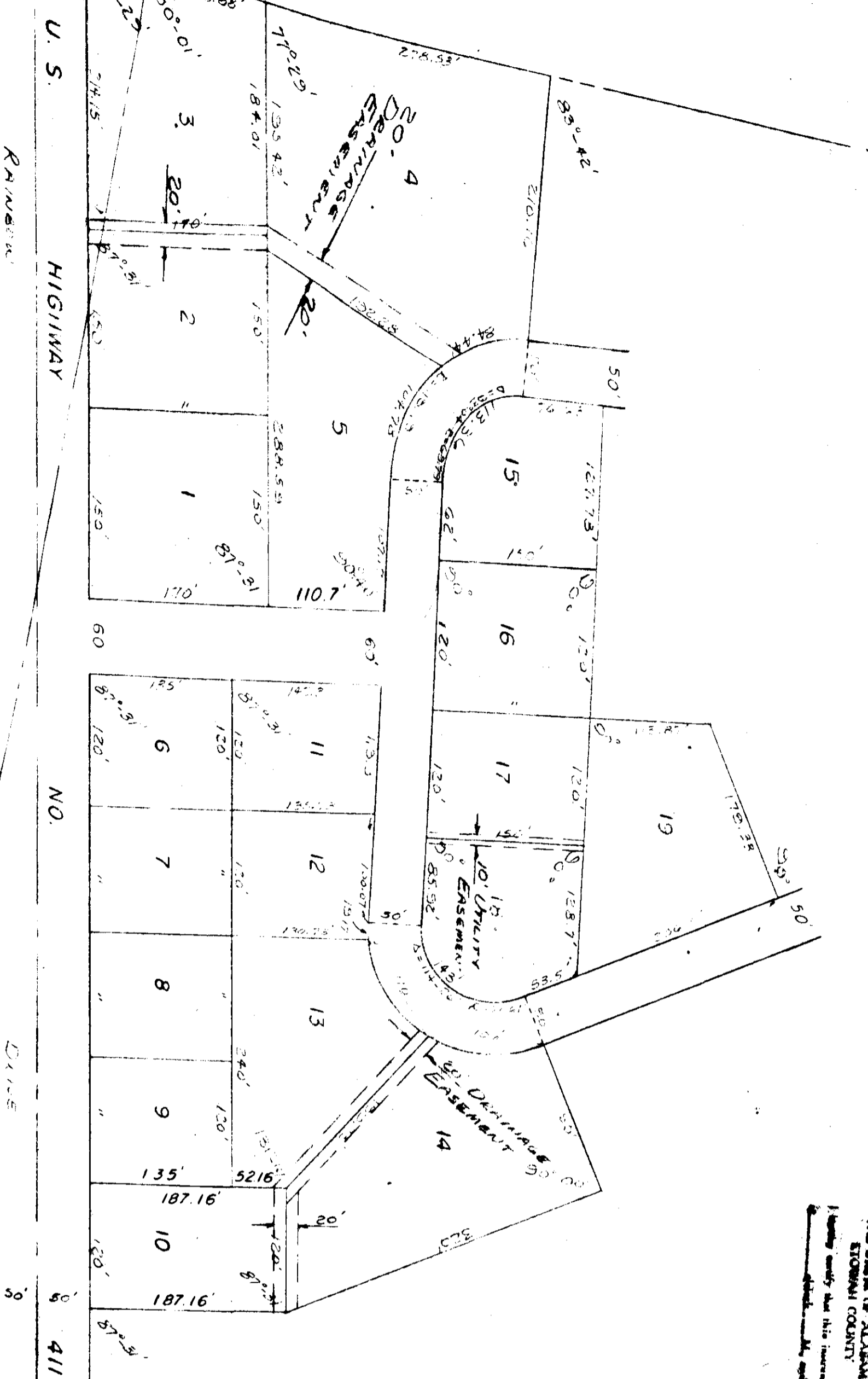

S-1565

SCALE 1"=100'

58-5-73