

DATE Aug 2, 1968
 THE WITHIN M.P. IS HEREBY ACCEPTED FOR RECORD FOR THE
 STOWAH COUNTY HEALTH BOARD, THIS 200 OF 8/2/68
 THE WITHIN PLAT IS HEREBY ACCEPTED
 FOR RECORD BY THE CLERK OF STOWAH COUNTY

STATE OF ALABAMA
 COUNTY OF STOWAH, I, W. T. Morris, A NOTARY PUBLIC AND FOR SAID STATE AND COUNTY,
 HEREBY CERTIFY THAT W. T. MORRIS AND Mrs. Hazel Morris WHOSE NAMES AS OWNERS ARE STATED TO THE
 FOREGOING INSTRUMENT AND WHO ARE KNOWN TO ME AND ACKNOWLEDGED BEFORE ME ON THIS DATE THAT, BEING IMPRESSED
 OF THE CONTENTS OF THE WITHIN INSTRUMENT, THEY FULLY UNDERSTOOD THE SAME AND WERE FULLY ADVISED OF THE DATE
 THE SAME BEARS DATE
 GIVEN UNDER MY HAND AND SEAL, THIS THE 2 DAY OF August, 1968.
 NOTARY PUBLIC
W. T. Morris

OWNERS,
W. T. Morris
Mrs. Hazel Morris
 WE W. T. MORRIS AND Mrs. Hazel Morris OWNERS OF THE PROPERTY CONTAINED IN THE WITHIN
 PLAT OR MAP, DO HEREBY RATIFY, CONFIRM AND ADOPT THE SAME AS BEING TRUE AND CORRECT.
 GADSDEN, ALABAMA,
E. H. IER, C. E. & S. S. SHERIDAN, # 411.
 THIS JULY THE 15TH, 1968.
 A SURVEY OF THE PROPERTY SHOWN IN THE ABOVE MAP AND THAT THE SAME IS TRUE AND CORRECT TOGETHER WITH ITS
 RELATION TO THE LINES OF THE ORIGINAL GOVERNMENT SURVEY.
 I, E. H. IER, A REGISTERED PROFESSIONAL CIVIL ENGINEER AND SURVEYOR, HEREBY CERTIFY THAT I MADE

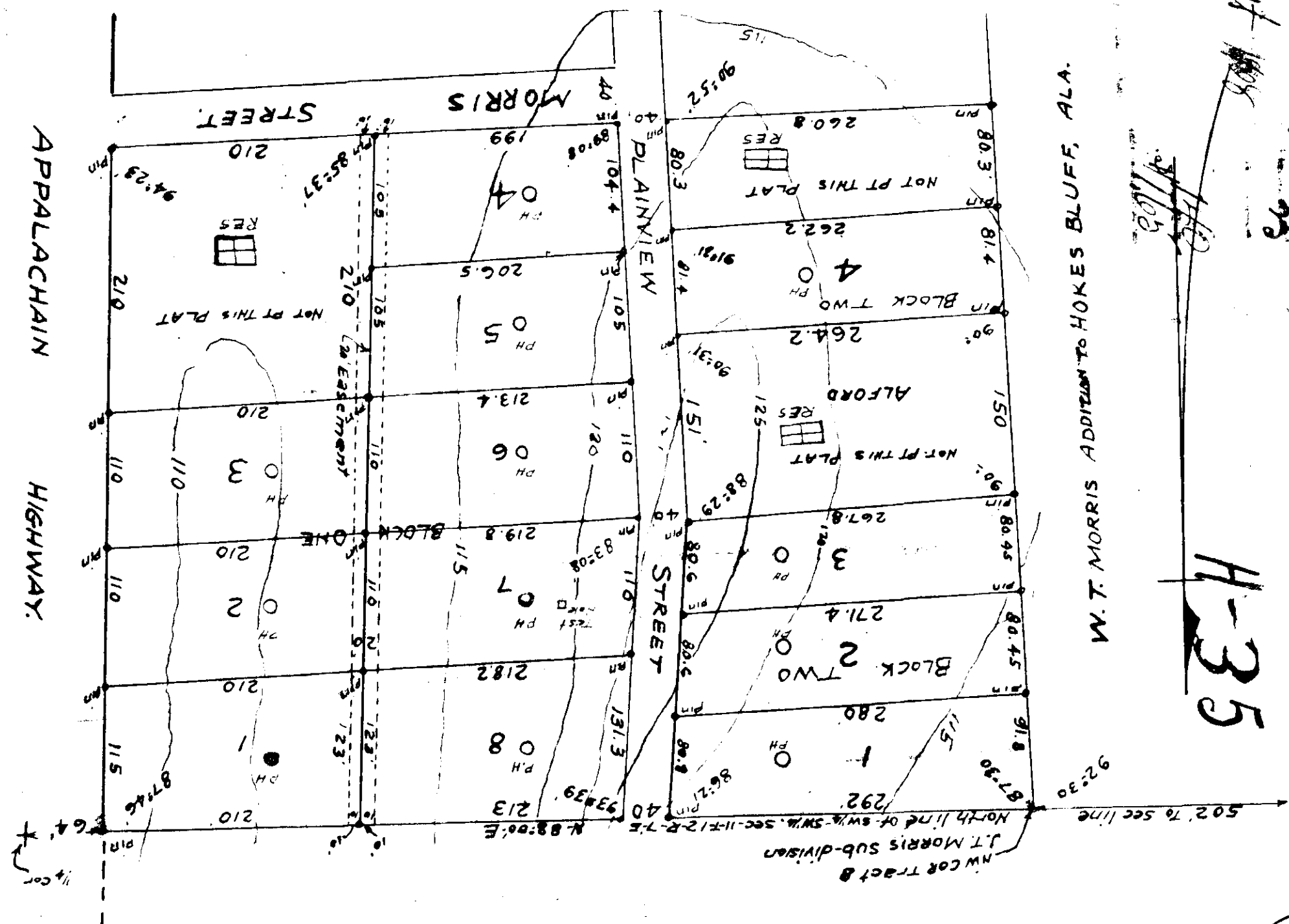

H-35

35