

COUNTRY CLUB HILLS

UNIT SEVEN

GADSDEN, ALABAMA

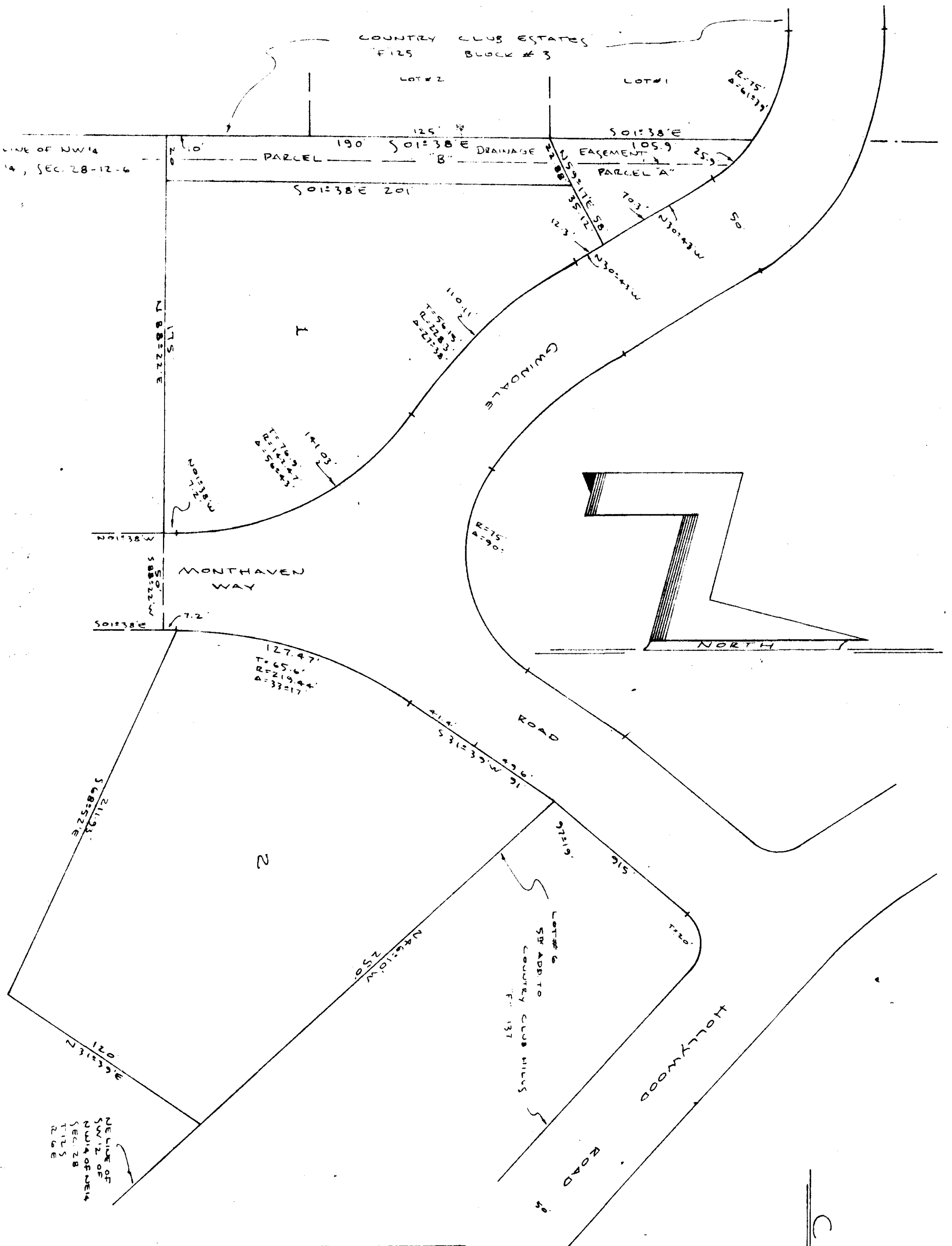

STATE OF ALABAMA:
COUNTY OF ETOWAH:

I, ROBERT H. WAGGON, A REGISTERED PROFESSIONAL LAND SURVEYOR OF GADSDEN, ALABAMA, HEREBY CERTIFY THAT THE FOREGOING PLAT IS A TRUE AND CORRECT REPRESENTATION OF SURVEY AND SUBDIVISION OF PORTIONS OF THE SW 1/4 OF THE NW 1/4 OF THE NE 1/4, IN SECTION 28, TOWNSHIP 12 SOUTH, RANGE 6 EAST OF THE HUNTSVILLE MERIDIAN, GADSDEN, ETOWAH COUNTY, ALABAMA, AS EXECUTED BY ME ON THIS THE 1ST DAY OF AUGUST, 1968.

Robert H. Waggon
PROF. LAND SURVEYOR

STATE OF ALABAMA:
COUNTY OF ETOWAH:

WE, THE UNDERSIGNED, MILDRED GWIN DOWLING AND HUSBAND, T. F. DOWLING, JR., OWNERS OF THE LANDS EMBRACED WITHIN THE FOREGOING PLAT, HEREBY EARLY, CONFIRM AND ADOPT THE SAME AS BEING TRUE AND CORRECT.

THIS THE 14 DAY OF AUGUST, 1968.

Mildred Gwin Dowling
MILDRED GWIN DOWLING

T. F. Dowling, Jr.
T. F. DOWLING, JR.

STATE OF ALABAMA:
COUNTY OF ETOWAH:

I, Notary Public, do hereby certify that Mildred Gwin Dowling and husband, T. F. Dowling, Jr., owners, whose names are shown to the foregoing conveyance and who are known to me, acknowledged before me on this day that they were informed of the contents of the conveyance they executed the same voluntarily on the day the same were executed the same given under my hand and seal this the 14 day of August, 1968.

Notary Public

STATE OF ALABAMA:
COUNTY OF ETOWAH:

WE, THE UNDERSIGNED, HEREBY APPROVE THE SUBDIVISION REPRESENTED BY THE FOREGOING PLAT, WITH EXCEPTIONS AS NOTED, IF ANY.

FOR: HANNOVER COMMISSION,
CITY OF GADSDEN: *[Signature]* 8/21/68

FOR: ENGINEERING DEPT.
CITY OF GADSDEN: *[Signature]* 8/21/68

FOR: WATER, WORKS & SEWER BOARD,
CITY OF GADSDEN: *[Signature]* 8/21/68

SURVEY # 2301808

STATE # 11100

ACKNOWLEDGMENT

Surveyors & Land Planners
GadSDen, ALABAMA

NO. 4634