

STATE OF ALABAMA
 COUNTY OF GADSDEN

HOLIDAY HILLS

By **E.H. LEE - C.E.S.**
 GADSDEN, ALA. # 411.

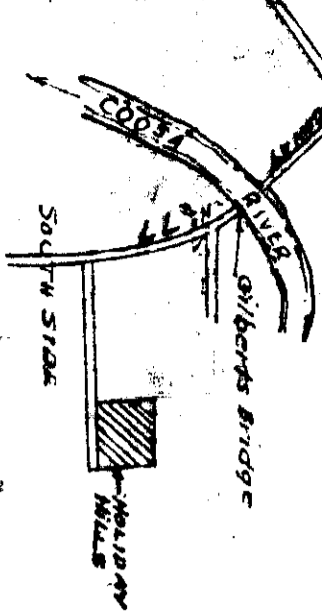

I, **E.H. LEE**, a registered civil engineer and surveyor hereby certify that I made a survey of the property shown herein and that the same is true and correct as represented together with its relation to the lines of the original Government Survey.
 THIS 8-29-1966

E.H. Lee
 C.E.S. Surveyor No. 411

I, **Harold Dixon**, owner of the property contained in this within plat do hereby ratify, confirm and adopt the same as being true and correct and ~~as being true and correct~~ also dedicates 25 feet of his property adjoining on the North side thereof.
 This the _____ day of _____ 1966.

I, a Notary Public in and for said State and County, hereby certify that **Harold Dixon** and whose names are signed to the within instrument and who are known to me, acknowledged before me on this date that being informed of the contents of said instrument, they each executed the same voluntarily on the day the same bears date. Given under my hand, this the _____ day of _____ 1966.

[Signature]
 Notary Public

This within map is hereby accepted for the STATE HIGHWAY MAP for Record on this the _____ day of _____ 1966.

[Signature]
 HEALTH OFFICER

HIGHWAY 77
 To Gadsden

ANCHOR

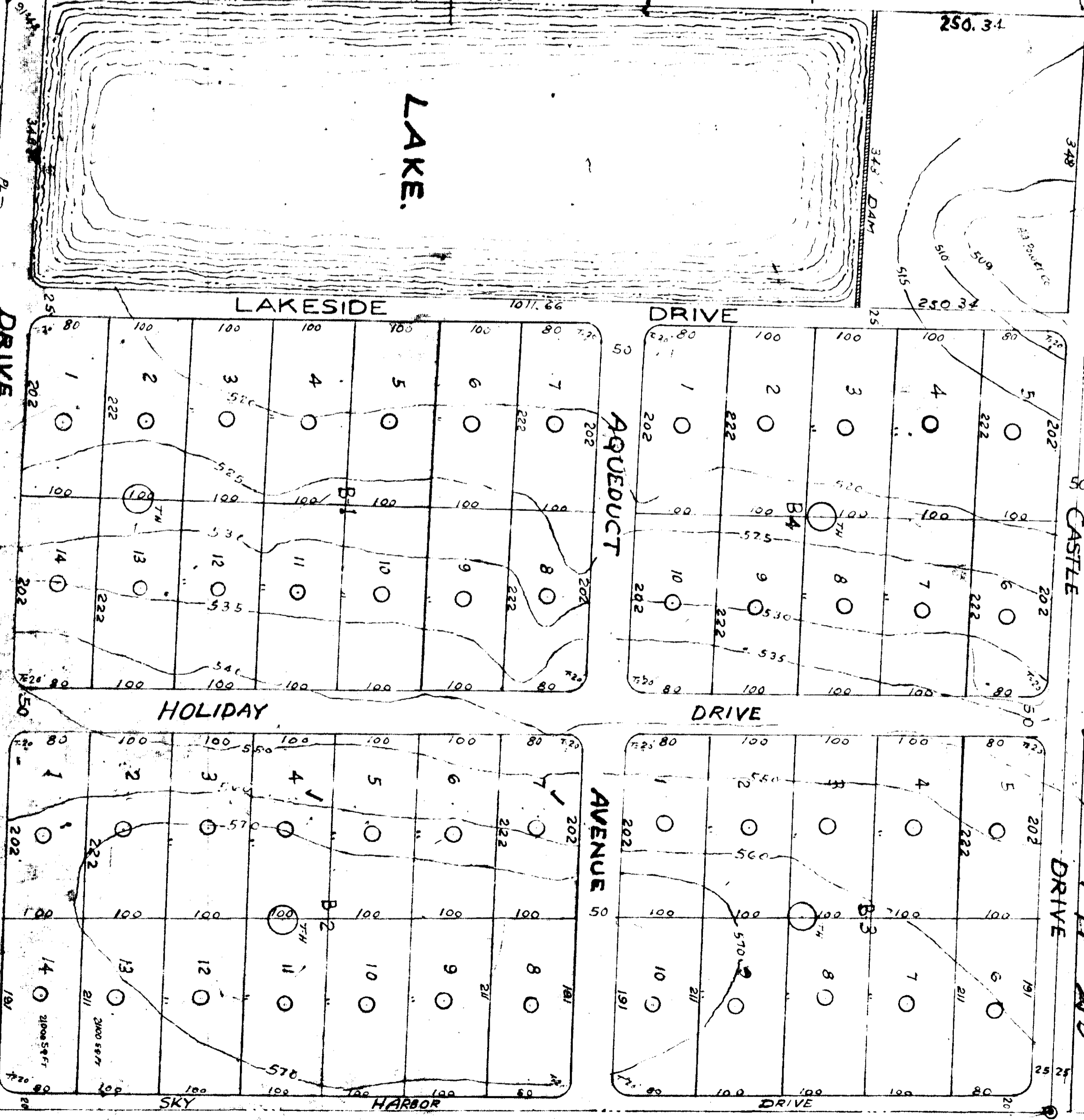

*50' wide for Retention of Soil 57' Page 52
 11' change in Retention on 62' Page 234 H-25
 all on Page 314*