

SUNSHINE ACRES

Part of Sub 57, Page 20
 County of Etowah, Alabama
 Registered by Recorder Mrs. J. B. Gray 477
 Amendment by Recorder
 Mrs. M. M. G. Gray Page 125

BEING IN THE NE 1/4 - SW 1/4 AND THE SE 1/4 - SW 1/4
 SEC. 9 - T10S - R5E.

Jan 1868

H-21

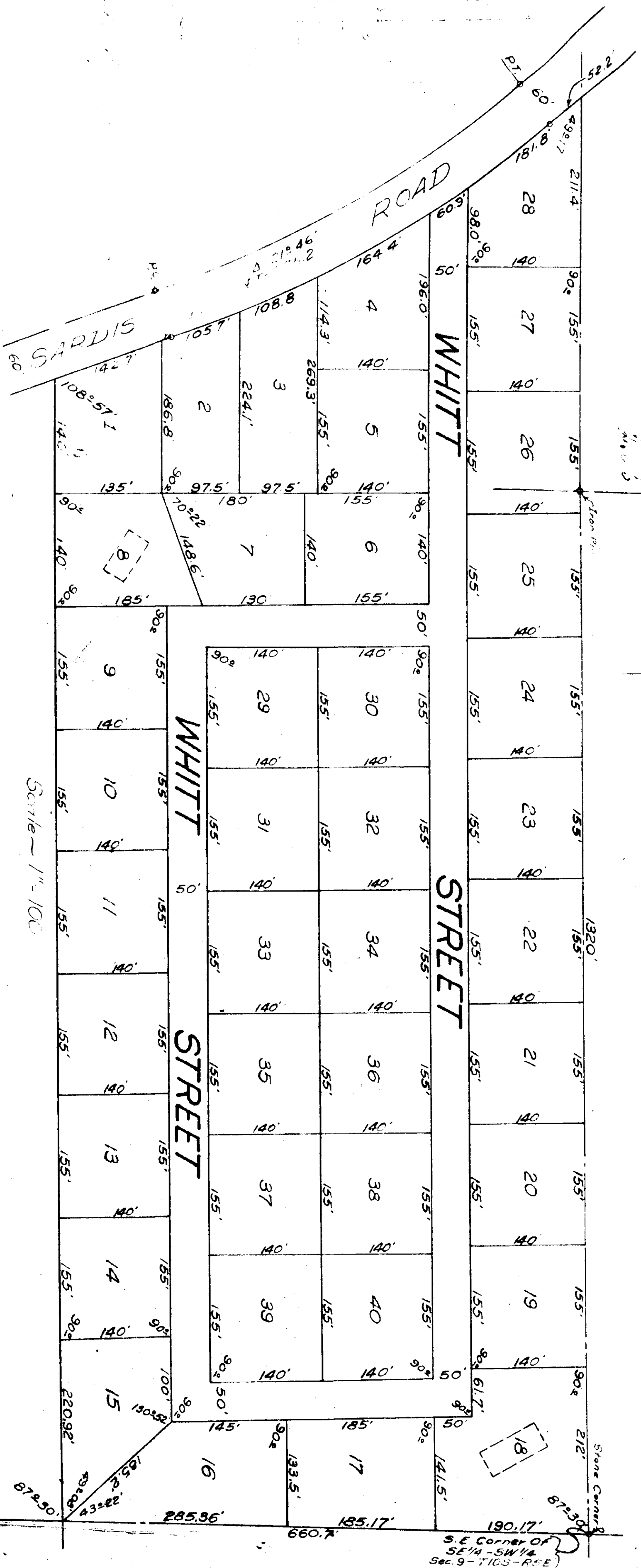

State Of Alabama,
 County Of Etowah.
 I, the undersigned Roy M. Whitt & Lorraine Whitt
 Owners Of The Lands herein Described Do hereby
 Confirm And Adopt This Plat As Being True And
 Correct
 This The 24 Day Of June 1965
 Roy M. Whitt
 Lorraine Whitt

State Of Alabama
 County Of Etowah

I, Notary Public In and For Said
 County And State hereby Certify Roy M. Whitt And
 Lorraine Whitt Whose Names Are Signed To The
 foregoing Conveyance As Owners, And Who Are Known
 To Me, Acknowledge Before Me On This Day, That
 Being Informed Of The Contents Of This Conveyance
 They Executed The Same Voluntarily On This Day
 The Same Bears Date
 Given Under My Hand, This 24 Day Of June 1965.

Notary Public

State Of Alabama
 County Of Etowah.

I, Homer H. Turner, Registered Engineer-Land Surveyor
 In and for Said County And State hereby Certify This to Be
 A True And Correct Map Or Plat Of The Property Contained
 herein, As Surveyed By Me On This 18th Day Of June, 1965.

Homer H. Turner
 Reg. # 879 A/s.

State Of Alabama
 County Of Etowah

We The Undersigned, hereby Approve The Subdivision
 Represented By The foregoing Plat With The Exception
 As Noted, If Any
 For Etowah County Heretofore Deput. *[Signature]*
 Date - July 19, 1965. Administrative Assistant