

# SMITH'S ADDITION TO ETOWAH COUNTY

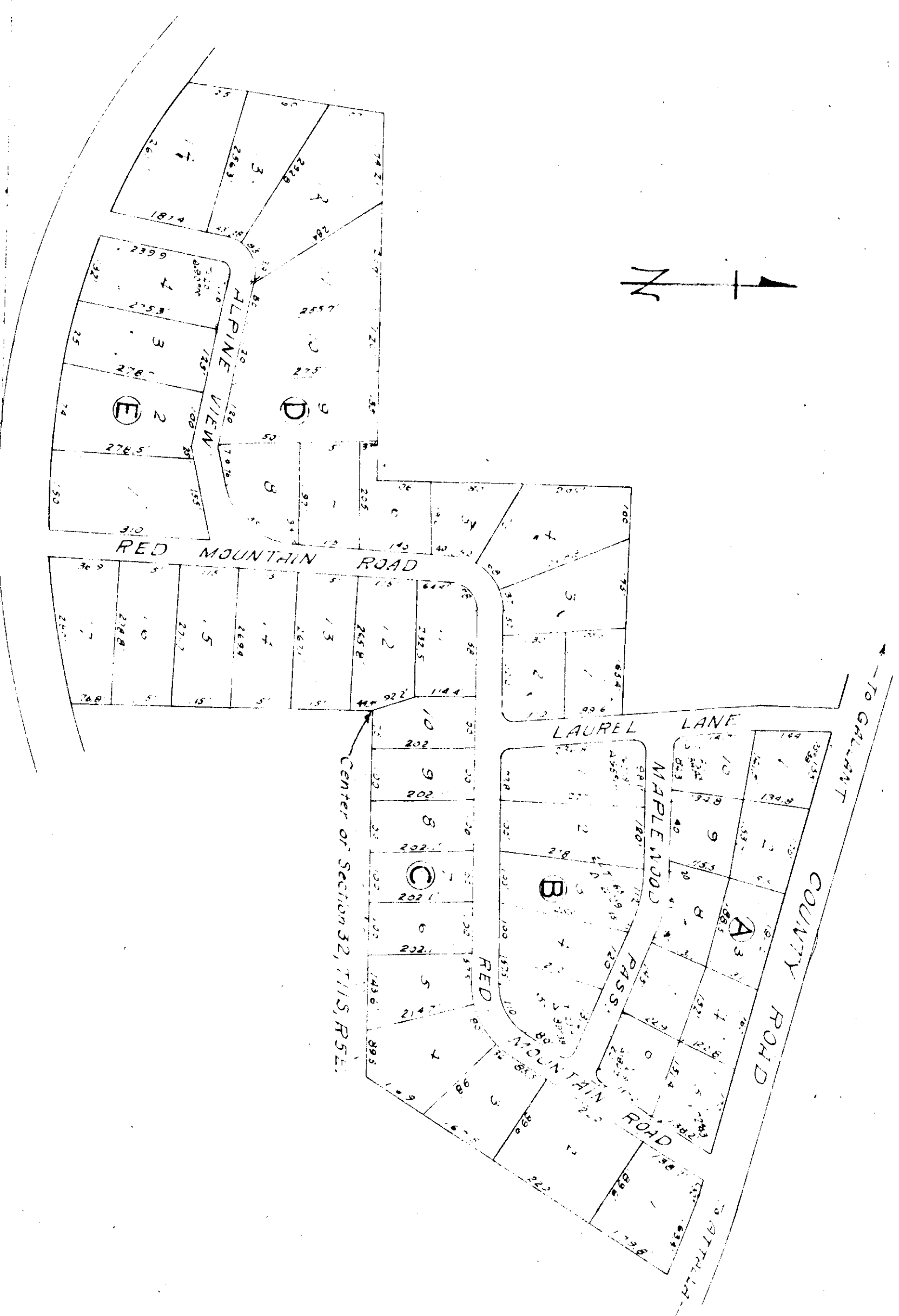

DECLARATION OF VACATION - MISC. 96 PAGE 530

State of Alabama  
County of Etowah

I, Robert L. Roberts, a registered Civil Engineer and Land Surveyor of Jackson, Alabama, hereby certify that I made a survey of the lands embraced within the foregoing plat, said lands being a portion of the S E 1/4 of the N W 1/4 and a portion of the S W 1/4 of the N E 1/4 of Section 32, T 11 S, Range 5 E, Etowah County, Alabama, and the foregoing is a true and correct representation of said survey.

This the 1st day of November, 1967.

Scale: 1" = 200'

*Robert L. Roberts*  
Reg. #3307

Note: Iron pins mark all corners.

The undersigned hereby approves the subdivision represented by the foregoing plat, with the exceptions as noted, if any.

For the Etowah County Health Department:

*Walter Anderson*  
Date Nov 2 1967

State of Alabama  
County of Etowah

The undersigned, J. E. Smith, Jr. and T. Edward Smith, as owners of the lands embraced by the foregoing plat, do hereby ratify, confirm, and adopt said plat as being true and correct.

This the \_\_\_ day of November, 1967.

By: *J. E. Smith, Jr.*  
By: *T. Edward Smith*  
By: \_\_\_\_\_

State of Alabama  
County of Etowah

I, \_\_\_\_\_, a Notary Public in and for said County and State, hereby certify that J. E. Smith, Jr. and T. Edward Smith, whose names are signed to the foregoing conveyance, and who are known to me, acknowledged before me on this day, that being informed of the contents of the conveyance, they executed the same voluntarily for and with full authority.

Given under my hand and seal this the \_\_\_ day of November, 1967.

Notary Public