

LOVEMAN - HOFFMAN SUBDIVISION

2nd. Addn. to Rainbow Circle
G-95

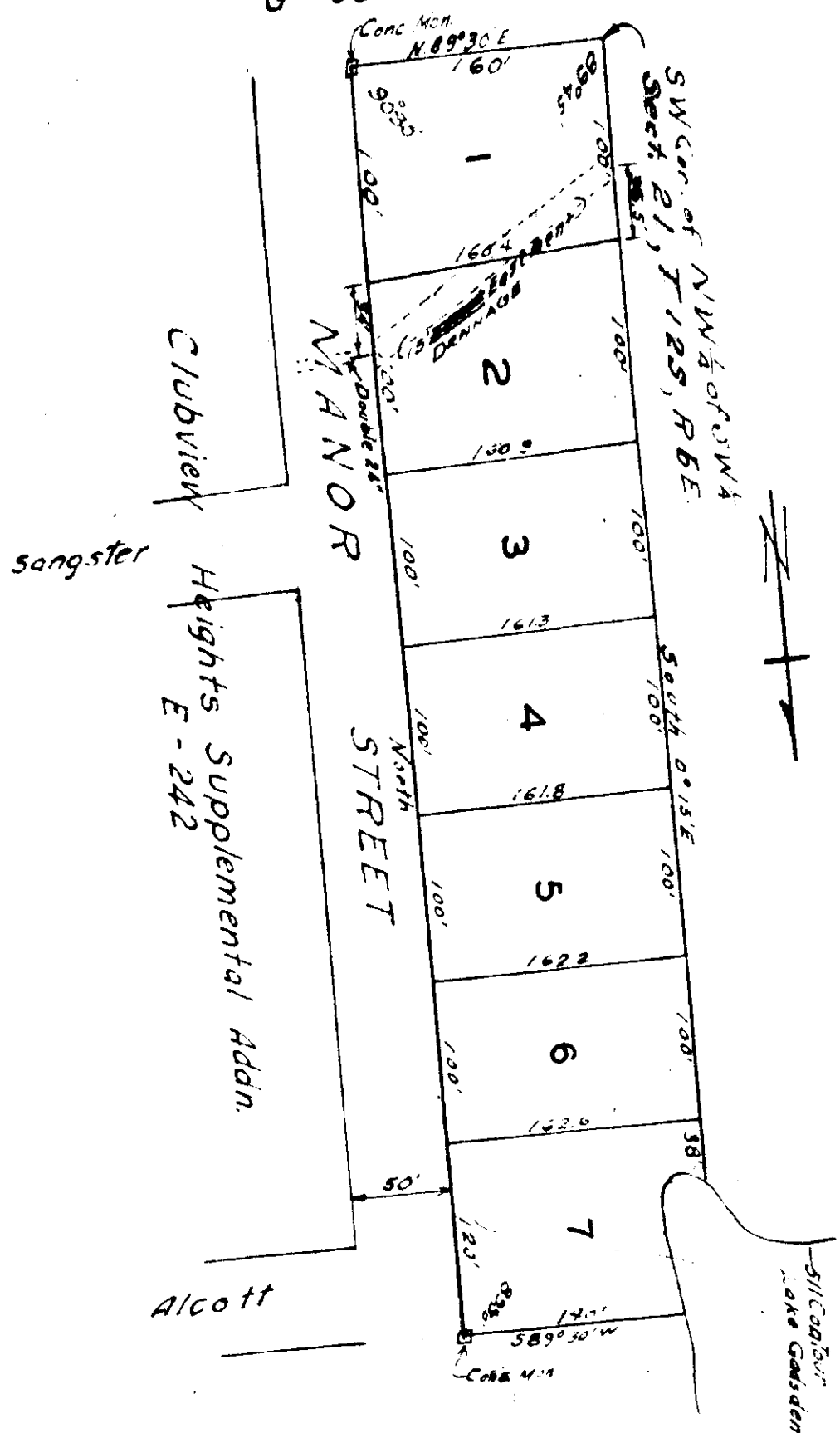

STATE OF ALABAMA
COUNTY OF ETOWAH
CITY OF GADSDEN

We, the undersigned, Fred A. Hoffman and Harry Loveman, being owners of the land so platted on the within or plat, hereby agree to the division thereof into lots, and do hereby ratify and adopt the same as being true and correct.

This the 1 day of July, 1967.

I, a Notary Public in and for said county and state, hereby certify that Fred A. Hoffman and Harry Loveman, whose names are known to me, acknowledged before me on this date that being informed of the contents of said map or plat, they executed the same voluntarily on the day the same bears date.

Given under my hand and seal, this the 1 day of July, 1967.

Harry Lovell
Notary Public

I, Robert L. Roberts, a Registered Civil Engineer and Land Surveyor of Gadsden, Alabama, hereby certify that I made a survey of the lands within the foregoing S 1/4, R 6 E of the 11th Ekv of Section 21, Township 18 N, Range 6 E of the 11th Ekv of Section, 1967.

Scale: 1" = 100'

Note: Iron pins mark all corners.

Reg. #33307

STATE OF ALABAMA
COUNTY OF ETOWAH
CITY OF GADSDEN

We, the undersigned, hereby approve the subdivision represented by the foregoing plat, with the exceptions as noted, if any.

For the Etowah County Health Department
Date August 14, 1967

City of Gadsden Planning Board

City Engineer
Water Works & Sewer Board

H-14