

JENKIN'S ADDITION  
TO  
SOUTHSIDE, ALABAMA

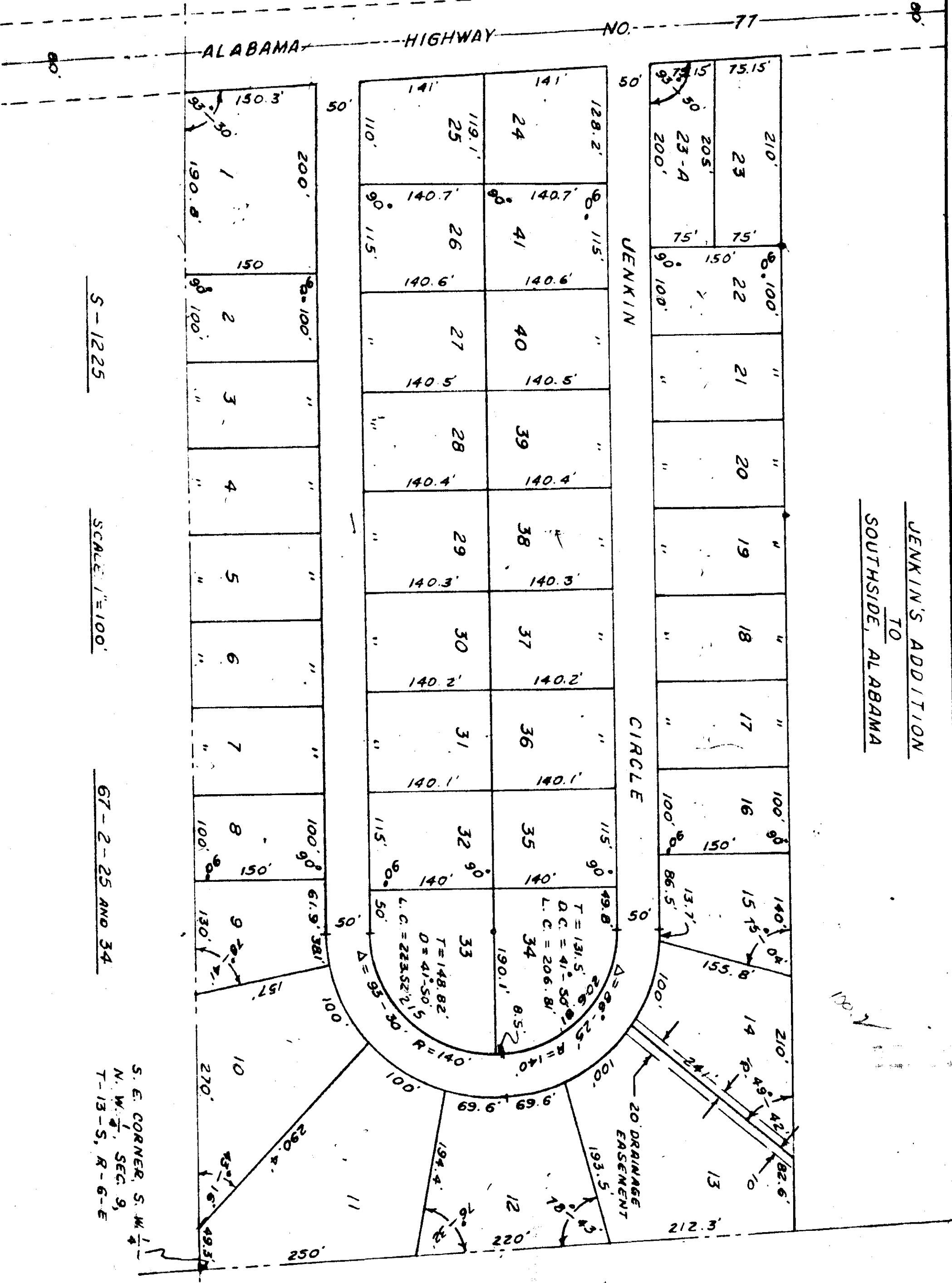

S-1225

SCALE 1"=100'

67-2-25 AND 34

S. E. CORNER S. W. 1/4  
N. W. 1/4, SEC. 9,  
T. 13-S, R. 6-E

STATE OF ALABAMA:  
COUNTY OF STONING:

I, JAMES T. JONES, A REGISTERED ENGINEER & LAND SURVEYOR OF STONING, ALABAMA, HEREBY CERTIFY THAT THE FOREGOING IS A TRUE AND CORRECT MAP OR PLAN OF THE LANDS HEREIN SHOWN. ACCORDING TO MY SURVEY THIS THE 20<sup>TH</sup> DAY OF JUNE, 1967.

*James T. Jones*  
JAMES T. JONES, RES. 2261

STATE OF ALABAMA:  
COUNTY OF STONING:

WE, CARL L. JENKINS, JR. & WIFE WANDA G. JENKINS, AS OWNERS OF THE LANDS HEREIN SHOWN DO HEREBY PARTY AND ADOPT THE WITHIN MAP AS BEING TRUE AND CORRECT. THIS THE 11<sup>TH</sup> DAY OF JUNE, 1967.

BY: *Carl L. Jenkins, Jr.*  
CARL L. JENKINS, JR.  
BY: *Wanda G. Jenkins*  
WANDA G. JENKINS

APPROVED: *Walter H. Hensley*  
WALTER H. HENSELEY, COUNTY HEALTH DEPARTMENT DATE

STATE OF ALABAMA:  
COUNTY OF STONING:

I, *Walter H. Hensley*, A NOTARY PUBLIC IN AND FOR SAID COUNTY AND STATE, HEREBY CERTIFY THAT CARL L. JENKINS, JR. & WIFE WANDA G. JENKINS HAVE SIGNATURED THE WITHIN MAP AND WHO ARE KNOWN TO ME, A NOTARY, BEFORE ME ON THIS, THAT BEING INFORMED OF THE CONTENTS, THEY EXECUTED THE SAME VOLUNTARILY ON THE DAY THE SAME BECAME DATED.

WITNESS MY HAND & SEAL THIS THE 22<sup>ND</sup> DAY OF JUNE, 1967.  
*Walter H. Hensley*  
NOTARY PUBLIC

MY COMMISSION EXPIRES 12-1-68

H 10-5-