

RAINBOW CITY HAVEN FIRST ADDITION

Cor. Section 10
S. R. E.

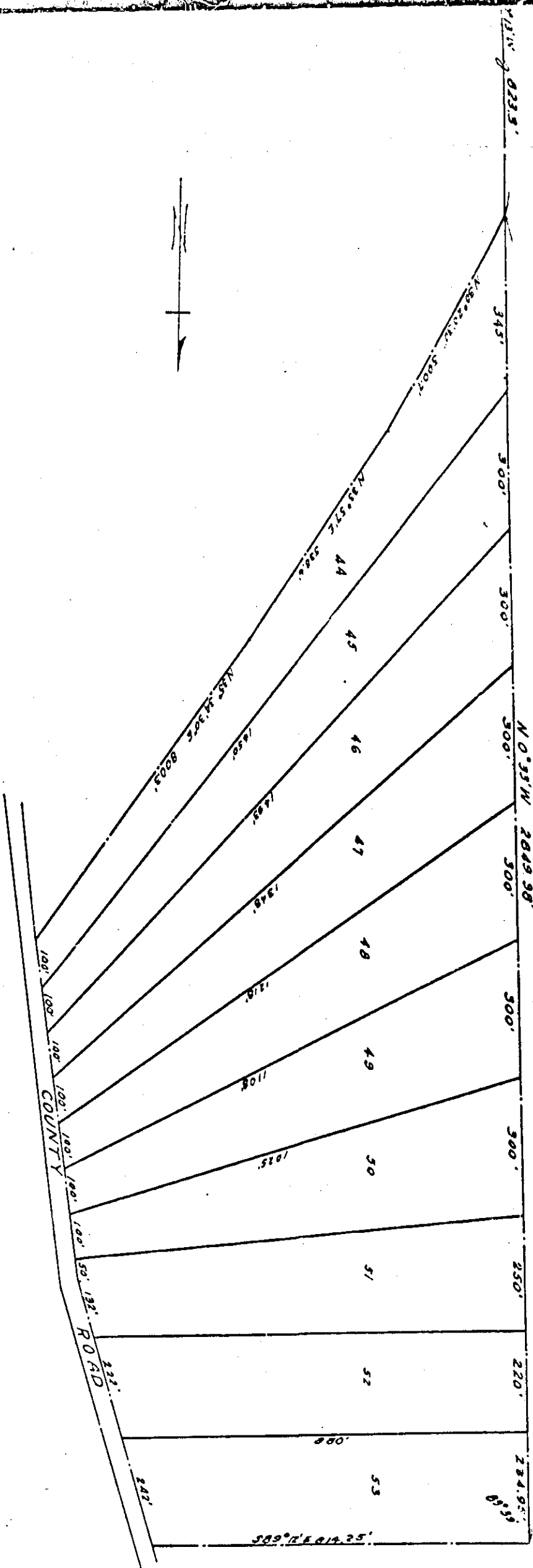

THE STATE OF ALABAMA
COUNTY OF STONEMAN
I, Robert L. Roberts, a Notary Public in and for said County of Stoneman, do hereby certify that the foregoing is a true and correct representation of said survey, this 2nd day of May, 1927.

Robert L. Roberts
Notary Public
State of Alabama

STATE OF ALABAMA
COUNTY OF STONEMAN
The undersigned, W. D. Seindall and wife, Helen H. Seindall, being owners of the land so platted on the within map or plat, hereby agree to the division thereof into lots, and do hereby ratify and adopt the same as being true and correct.

This the 2nd day of May, 1927.

W. D. Seindall
Helen H. Seindall

STATE OF ALABAMA
COUNTY OF STONEMAN
I, Robert L. Roberts, a Notary Public in and for said County of Stoneman, do hereby certify that W. D. Seindall and wife, Helen H. Seindall, whose names are known to me, acknowledged before me on this date that, being informed of the contents of the foregoing plat, they executed the same voluntarily on the day of the same being given.

Given under my hand and notary seal, this the 2nd day of May, 1927.

Robert L. Roberts
Notary Public
State of Alabama

STATE OF ALABAMA
COUNTY OF STONEMAN
I, Robert L. Roberts, a Registered Civil Engineer and Land Surveyor of Gasden, Alabama, hereby certify that I made a survey of the lands within the foregoing plat, said lands being within the jurisdiction of the State of Alabama, and that the foregoing is a true and correct representation of said survey, this the 2nd day of May, 1927.

Scale: 1" = 200'

Robert L. Roberts
Reg. #3307

STATE OF ALABAMA
COUNTY OF STONEMAN
We, the undersigned, hereby approve the subdivision represented by the foregoing plat, with the exception as noted, if any.

For the Stoneman County Health Department

Walter S. Smith
Date

Walter S. Smith
Health Officer

RECORDED
MAY 11 1927