Rearranged See Meadowlake 'I'S

G-385

ESTHER SMITH ADDITION

(SHEET 1)

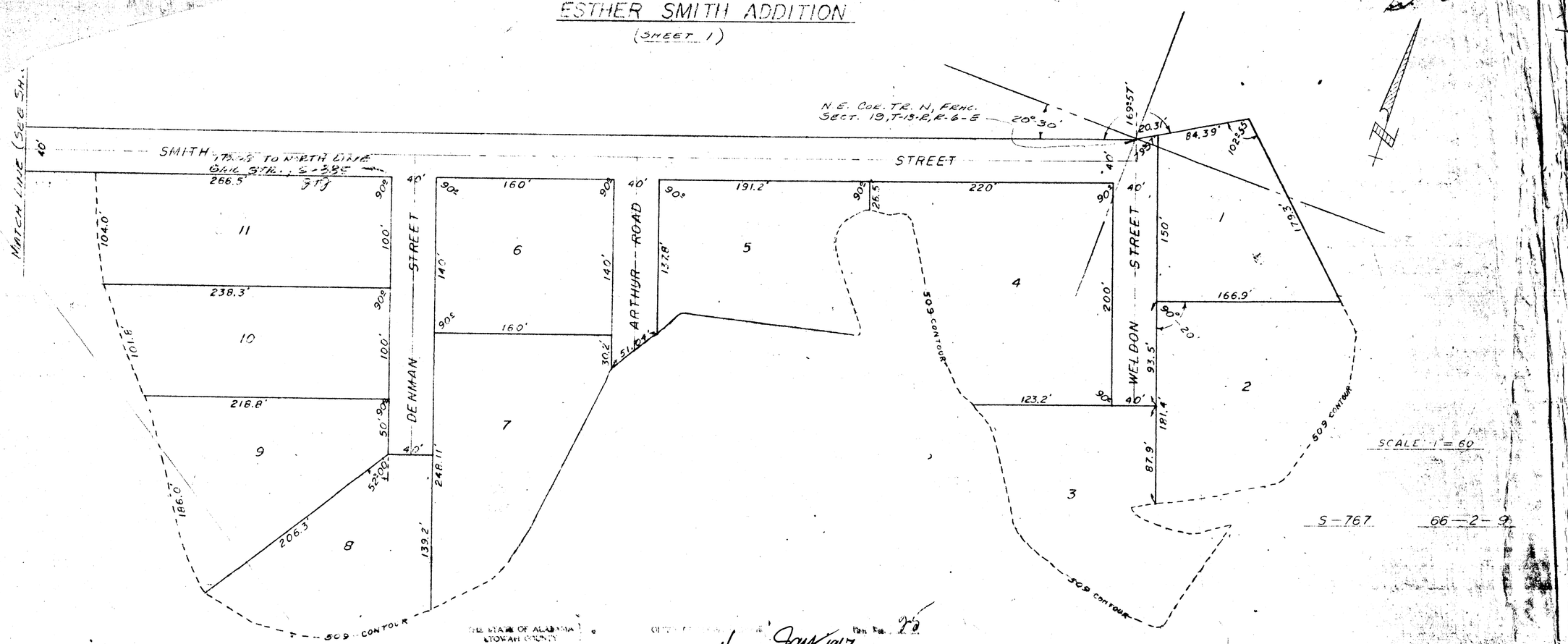

SCALE: 1" = 60

S-767 66-2-9

THE STATE OF ALABAMA
ETOWAH COUNTY

5 4 Jan 1967 Jan 1967

25

105
130

STATE OF ALABAMA:
COUNTY OF ETOWAH:

I, Mac Waldrup A NOTARY PUBLIC IN AND FOR SAID COUNTY & STATE, HEREBY CERTIFY THAT H. DENMAN HOOD & WIFE MARGUERITE S. HOOD, AND WELTON BIRDWELL & WIFE GAIL S. BIRDWELL, AND ARTHUR C. HOWARD JR. & WIFE GERALDINE S. HOWARD AS OWERS, HAVE SIGNED THE WITHIN MAP, AND WHO ARE KNOWN TO ME, ACKNOWLEDGED BEFORE ME ON THIS DATE, THAT, BEING INFORMED OF THE CONTENTS, THEY EXECUTED THE SAME VOLUNTARILY, ON THE DAY THE SAME BEARS DATE.

WITNESS MY HAND & SEAL THIS THE 30th DAY OF Dec 1966.

Mac Waldrup
NOTARY PUBLIC

MY COMMISION EXPIRES Sept 4 1968

STATE OF ALABAMA:
COUNTY OF ETOWAH:

I, JAMES T. JONES, A REGISTERED ENGINEER AND LAND SURVEYOR OF GADSDEN, ALABAMA, HEREBY CERTIFY THE FOREGOING IS A TRUE AND CORRECT MAP OR PLAT OF THE LAND HEREIN SHOWN.
ACCORDING TO MY SURVEY THIS THE 30th DAY OF AUGUST, 1966.

James T. Jones
JAMES T. JONES, ALABAMA REG. 2261

STATE OF ALABAMA:
COUNTY OF ETOWAH:

WE, H. DENMAN HOOD, & WIFE MARGUERITE S. HOOD, AND WELTON BIRDWELL & WIFE GAIL S. BIRDWELL, AND ARTHUR C. HOWARD JR. & WIFE GERALDINE S. HOWARD AS OWERS OF THE LANDS HEREIN SHOWN, DO HEREBY RATIFY AND ADOPT THE WITHIN MAP AS BEING TRUE AND CORRECT.
THIS THE 30th DAY OF December 1966.

BY: H. Denman Hood
H. DENMAN HOOD

BY: Marguerite S. Hood
MARGUERITE S. HOOD

BY: _____
WELTON BIRDWELL

BY: _____
GAIL S. BIRDWELL

BY: _____
ARTHUR C. HOWARD, JR.

BY: _____
GERALDINE S. HOWARD

APPROVED: [signature]
ETOWAH COUNTY
HEALTH DEPARTMENT