

N. W. COR. N. 1/4  
 N. E. 1/4, SEC. 26  
 T-12-S, R-5-E

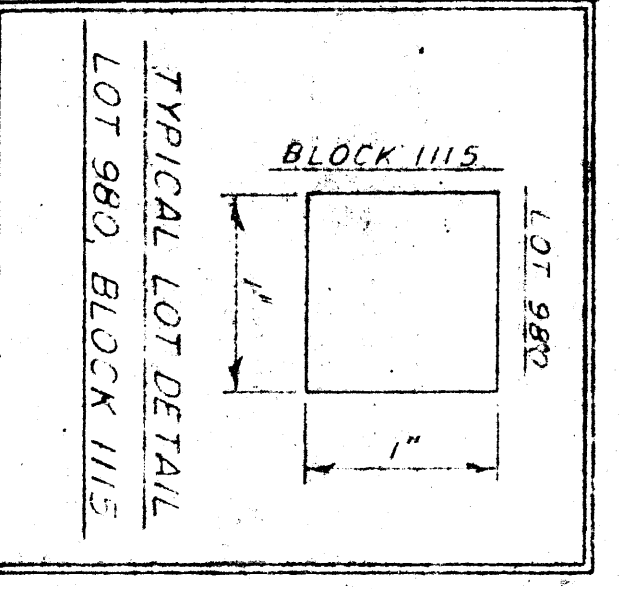
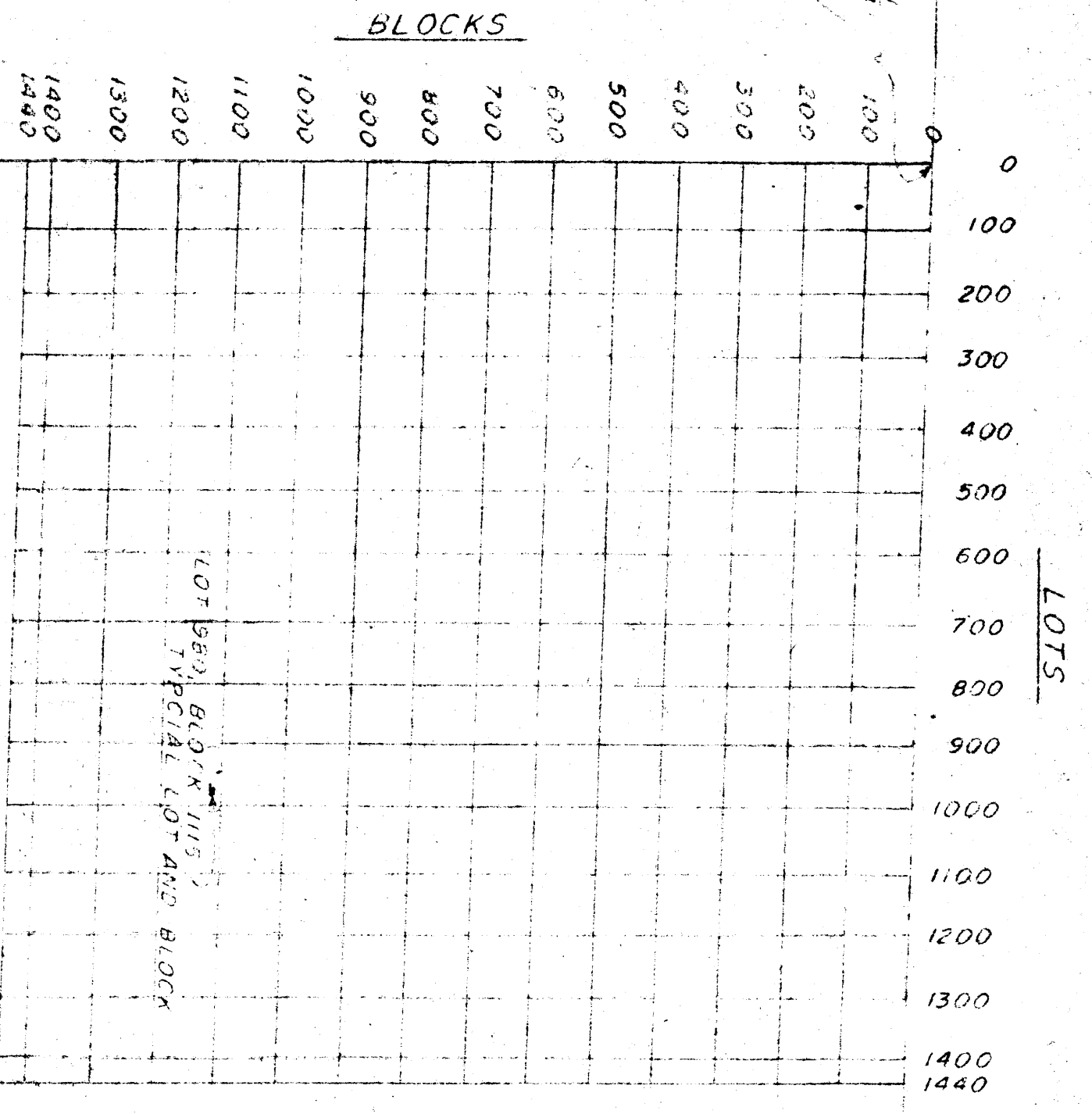

SCALE: 1" = 20'

WALLACE COUNTRY

STATE OF ALABAMA,  
 COUNTY OF ETOWAH,  
 THE UNDERSIGNED, WALLACE COUNTRY INCORPORATED, A CORPORATION AS OWNER, DO HEREBY  
 RATIFY, CONFIRM, AND ADOPT THE FOREGOING PLAT AS BEING TRUE AND CORRECT.  
 THIS THE 26<sup>th</sup> DAY OF OCTOBER, 1966

WALLACE COUNTRY INCORPORATED  
 BY: [Signature]  
 FRED FITTS, JR., PRESIDENT  
 ATTESTED BY: [Signature]  
 VICE PRESIDENT

STATE OF ALABAMA,  
 COUNTY OF ETOWAH,  
 I, W. H. WILKINSON, A NOTARY PUBLIC IN AND FOR SAID COUNTY AND STATE, DO HEREBY  
 CERTIFY THAT FRED FITTS, JR., WHOSE NAME AS PRESIDENT OF THE WALLACE COUNTRY INCORPORATED, A  
 CORPORATION, AS OWNER, IS SIGNED TO THE FOREGOING CONVEYANCE, AND WHO IS KNOWN TO  
 ME, ACKNOWLEDGED BEFORE ME ON THIS DAY, THAT BEING IN ORDER OF THE CONTENTS OF  
 THE CONVEYANCE, HE, AS SUCH OFFICER, AND WITH FULL AUTHORITY, EXECUTED THE SAME  
 VOLUNTARILY FOR AND AS THE ACT OF SAID CORPORATION ON THE DAY THE SAME BEGINS DATE.  
 WITNESS MY HAND AND SEAL THIS THE 26<sup>th</sup> DAY OF OCTOBER, 1966.

MY COMMISSION EXPIRES APR 1968

[Signature]  
 NOTARY PUBLIC

[Handwritten notes and signatures]

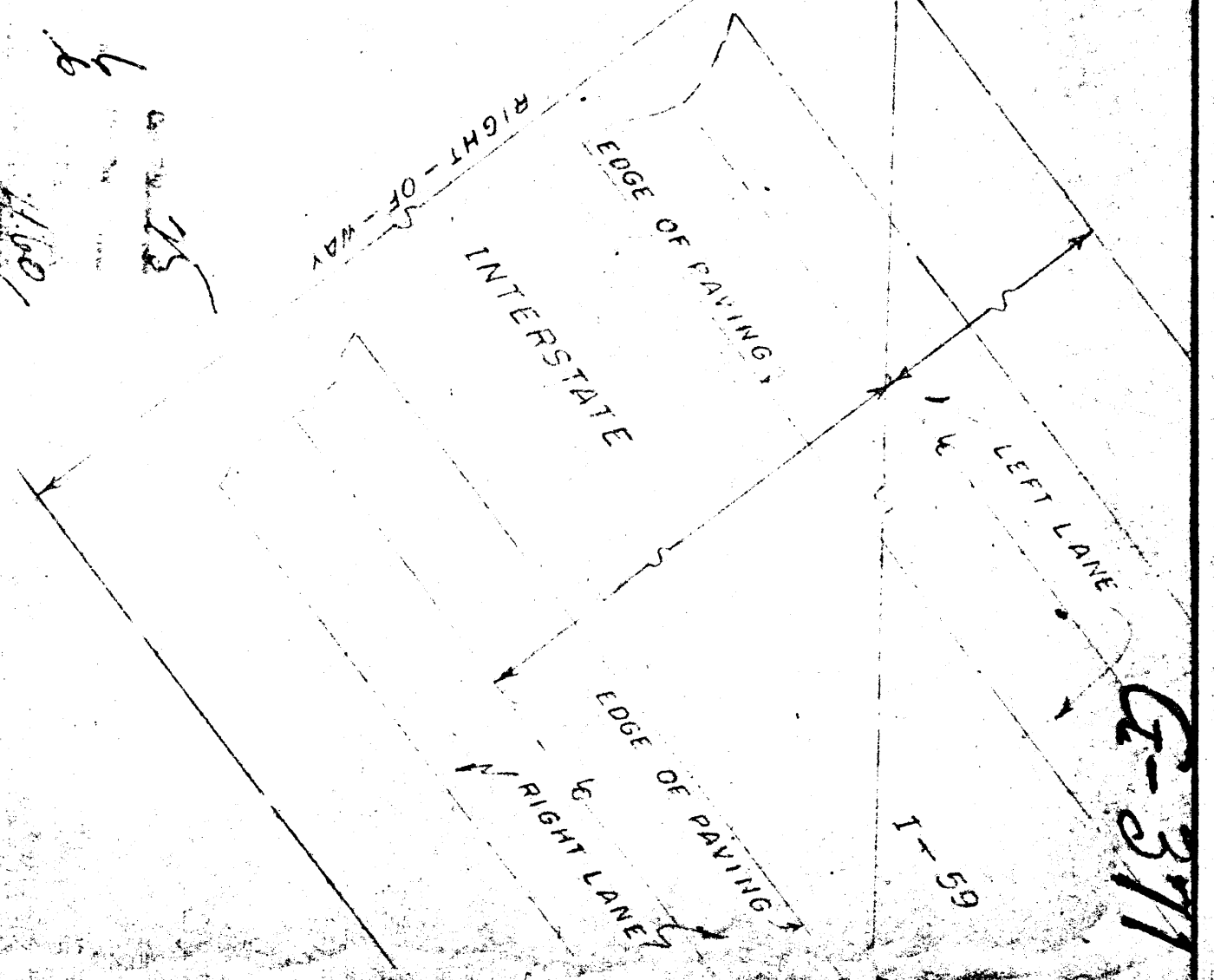

DRAWING PREPARED BY:  
 TROY E. MATTHEW AND ASSOCIATES, INC.  
 SARDEN, ALABAMA  
 C. I. N. 10-28-66