

MOUNTAIN LAKE VIEW

G-355

Revised in May 1952

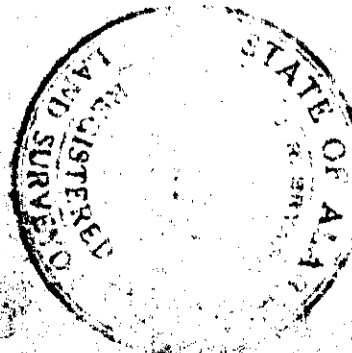
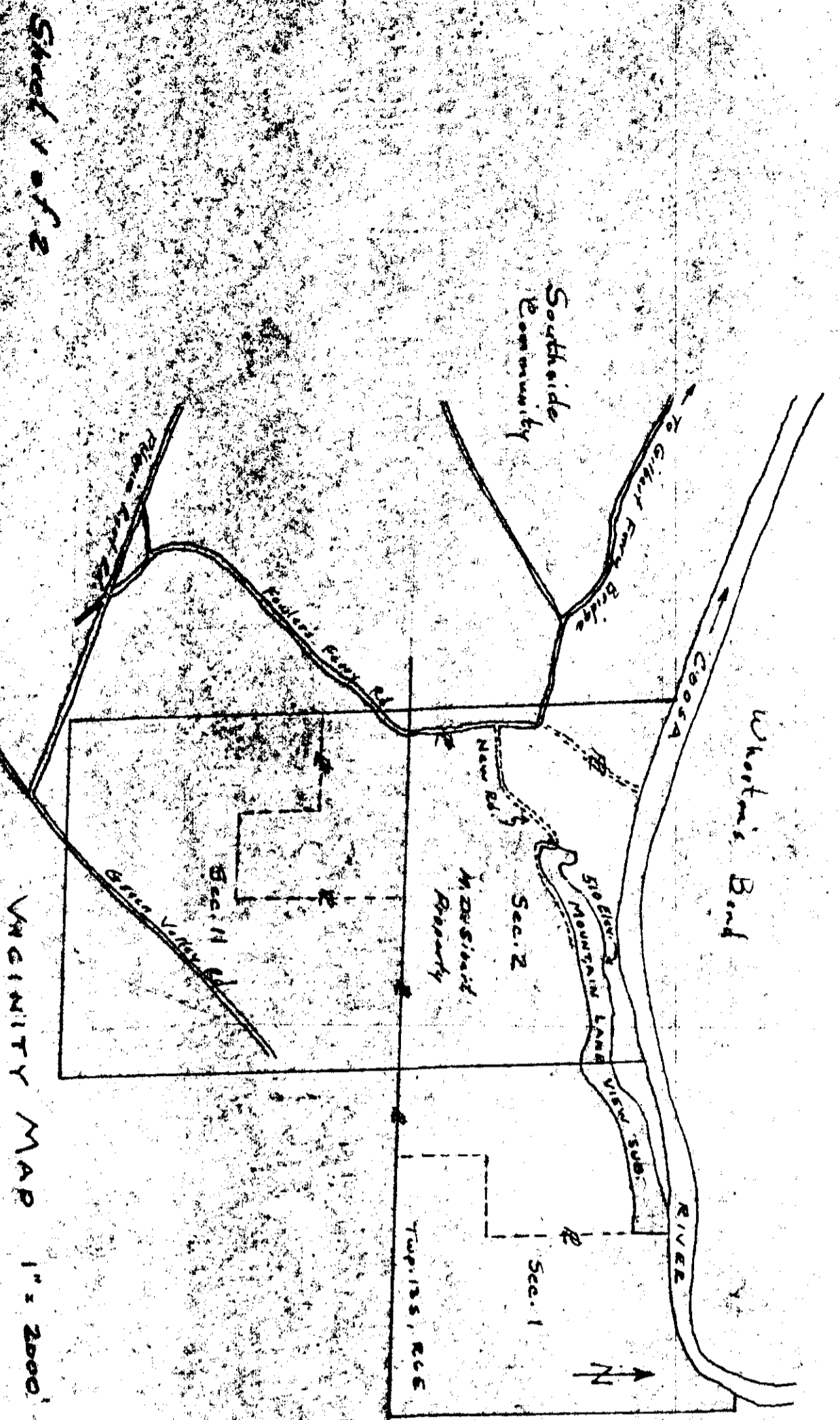
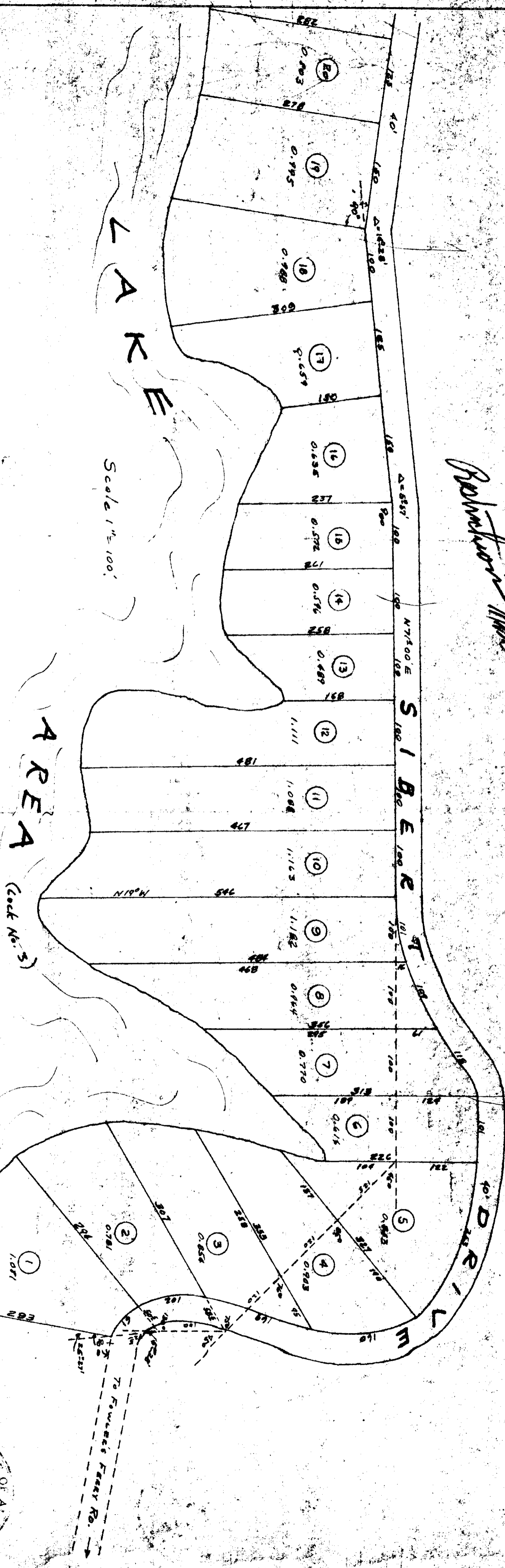

STATE OF ALABAMA
 COUNTY OF BOONVILLE
 I, **J. P. Bryant**, a registered land surveyor of Alabama, do hereby certify that the foregoing is a true and correct plat of a subdivision of land known as "MOUNTAIN LAKE VIEW" and that the same is in accordance with the bearings shown and magnitude that this survey is shown in correct relationship to the official government survey.
 According to an actual survey this the 25th day of Feb 1946.

Signed **J. P. Bryant**
 Registered Land Surveyor
 State of Alabama

State of Alabama
 County of Boonville
 I, **Robert W. Smith**, do hereby certify that we are the owners and heirs of the lands shown herein, that the same are being subdivided as shown on the foregoing plat, and we do hereby declare and certify that the same is in accordance with the bearings shown and magnitude that this survey is shown in correct relationship to the official government survey.
 Signed **Robert W. Smith**
 Owner

State of Alabama
 County of Boonville
 I, **Robert W. Smith**, do hereby certify that we are the owners and heirs of the lands shown herein, that the same are being subdivided as shown on the foregoing plat, and we do hereby declare and certify that the same is in accordance with the bearings shown and magnitude that this survey is shown in correct relationship to the official government survey.
 Signed **Robert W. Smith**
 Owner

State of Alabama
 County of Boonville
 I, **Robert W. Smith**, do hereby certify that we are the owners and heirs of the lands shown herein, that the same are being subdivided as shown on the foregoing plat, and we do hereby declare and certify that the same is in accordance with the bearings shown and magnitude that this survey is shown in correct relationship to the official government survey.
 Signed **Robert W. Smith**
 Owner