

MOUNTAIN

SCALE 1" = 100'

N.W. COR. of SE 1/4 of SE 1/4
SECTION 26, T15S, R5E

VIEW

RIDDLE BEND ROAD

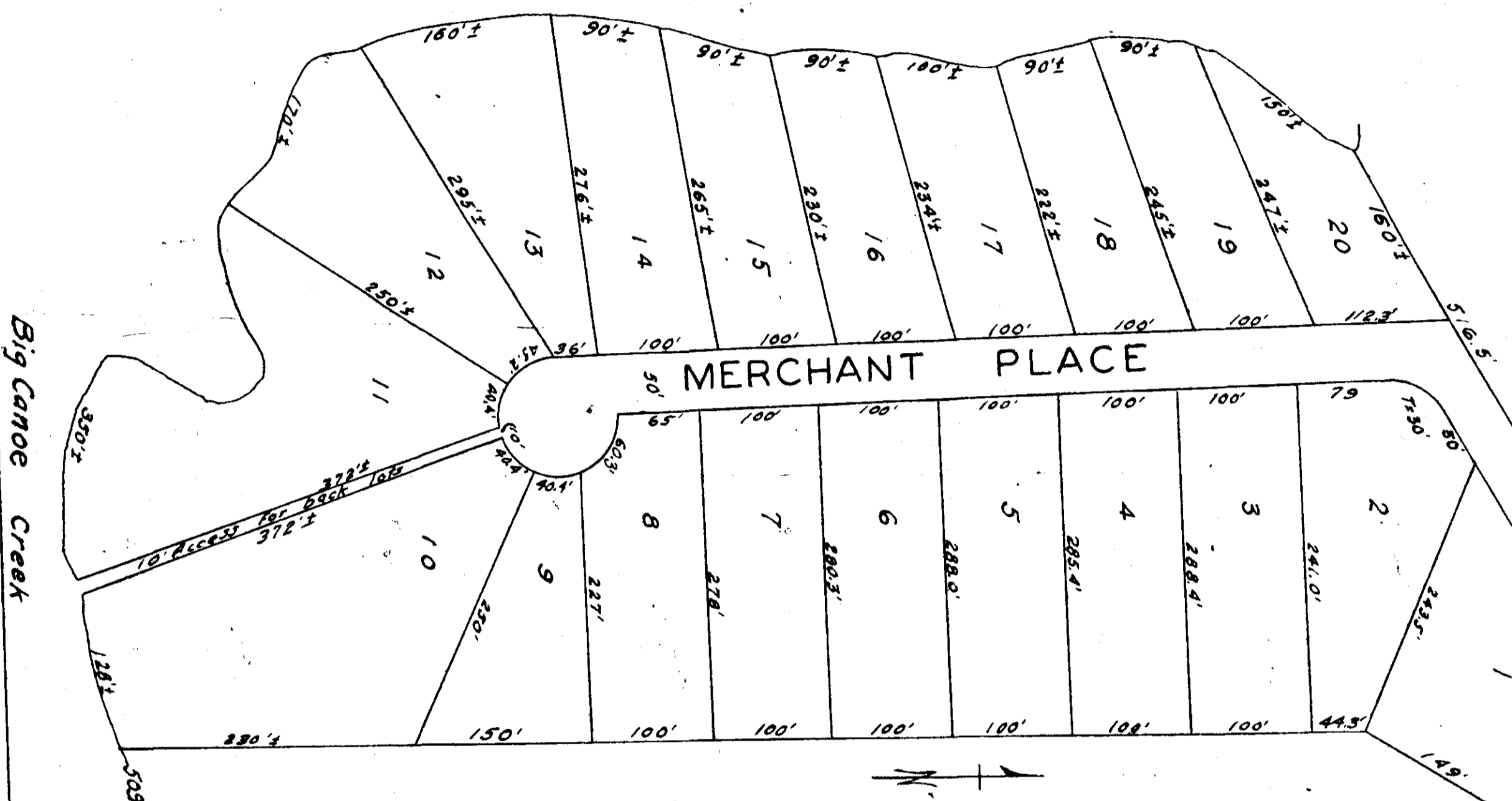

Correction Misc. 104, page 324

State of Alabama
County of Etowah

I, Robert L. Roberts, a registered Civil Engineer and Land Surveyor of Gadsden, Alabama, hereby certify that I made a survey of the land embraced within the foregoing plat, said lands being a portion of the S. 1/2 of Section 26, T 15 S, R 5 E, of the Hummelville Meridian, Etowah County, Alabama, that the foregoing is true and correct representation of said survey, this the 5th day of July, 1966.

Scale: 1" = 100'

Robert L. Roberts
Reg. #3307

State of Alabama
County of Etowah

The undersigned, Louise Peterson, being owner of the land embraced within the foregoing plat, hereby ratifies, confirms, and adopts the same as being true and correct this the 5th day of July, 1966.

Louise Peterson

State of Alabama
County of Etowah

I, _____, a Notary Public, in and for said County and State, hereby certify that Louise Peterson is signed to the foregoing map or plat and who is known to me, a Notary Public, as on this date that being informed of the contents of the said map or plat, she, as owner, executed the same voluntarily.

Notary Public

State of Alabama
County of Etowah

We, the undersigned, hereby approve the Subdivision represented by the foregoing plat, with the exceptions as noted, if any.

For the Etowah County Health Department:

John S. 1966
Date

William H. Salley
Administrative Assistant

OFFICE OF PROMOTE JUDGE

Case No. 25

John S. 1966
Date

John S. 1966
Date