

AS 233

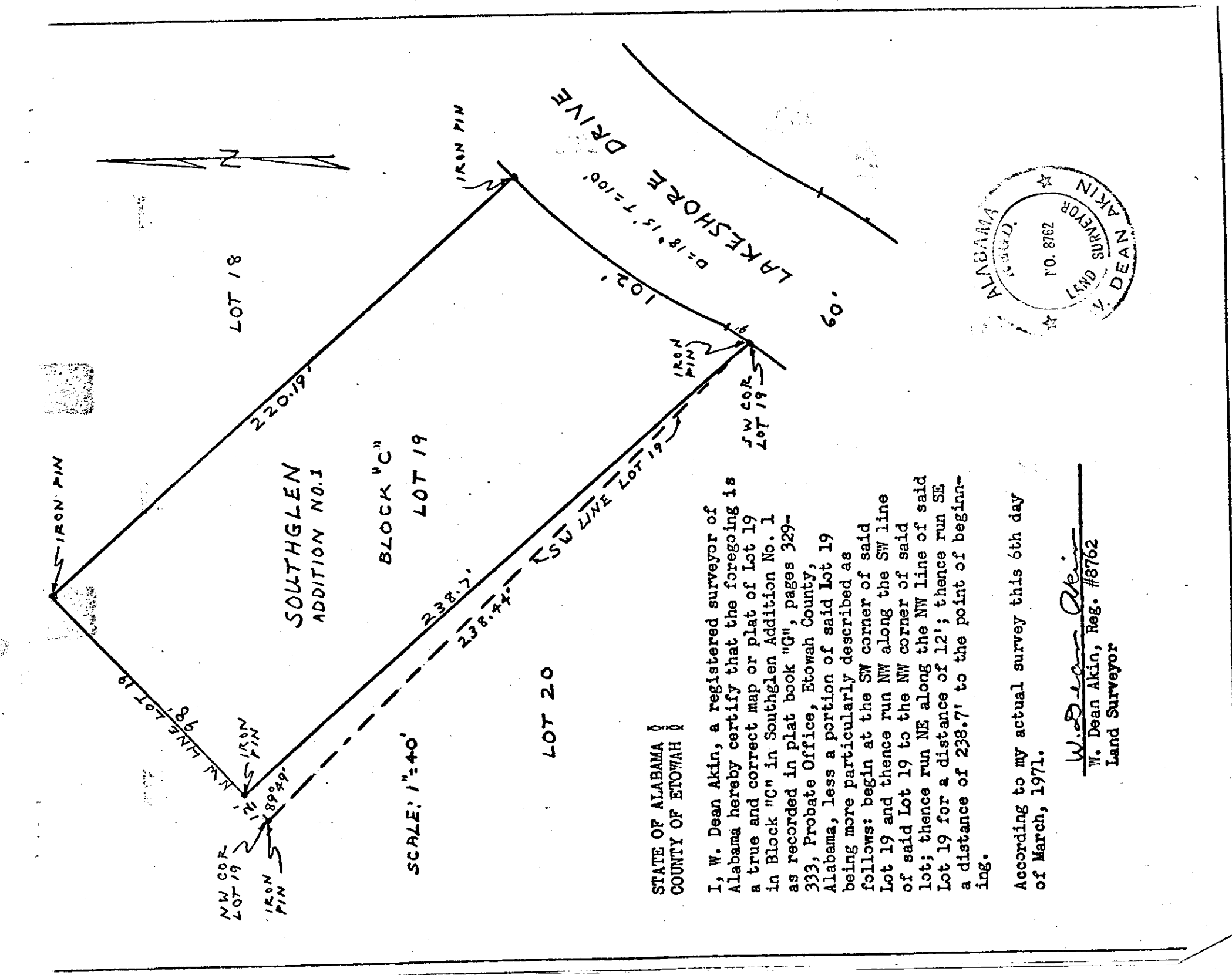

STATE OF ALABAMA
COUNTY OF ETOWAH

I, W. Dean Akin, a registered surveyor of Alabama, hereby certify that the foregoing is a true and correct map or plat of Lot 19 in Block "C" in Southglen Addition No. 1 as recorded in plat book "G", pages 329-333, Probate Office, Etowah County, Alabama, less a portion of said Lot 19 being more particularly described as follows: begin at the SW corner of said Lot 19 and thence run NW along the SW line of said Lot 19 to the NW corner of said Lot; thence run NE along the NW line of said Lot 19 for a distance of 12'; thence run SE a distance of 238.7' to the point of beginning.

According to my actual survey this 6th day of March, 1971.

W. Dean Akin, Reg. #8762
Land Surveyor

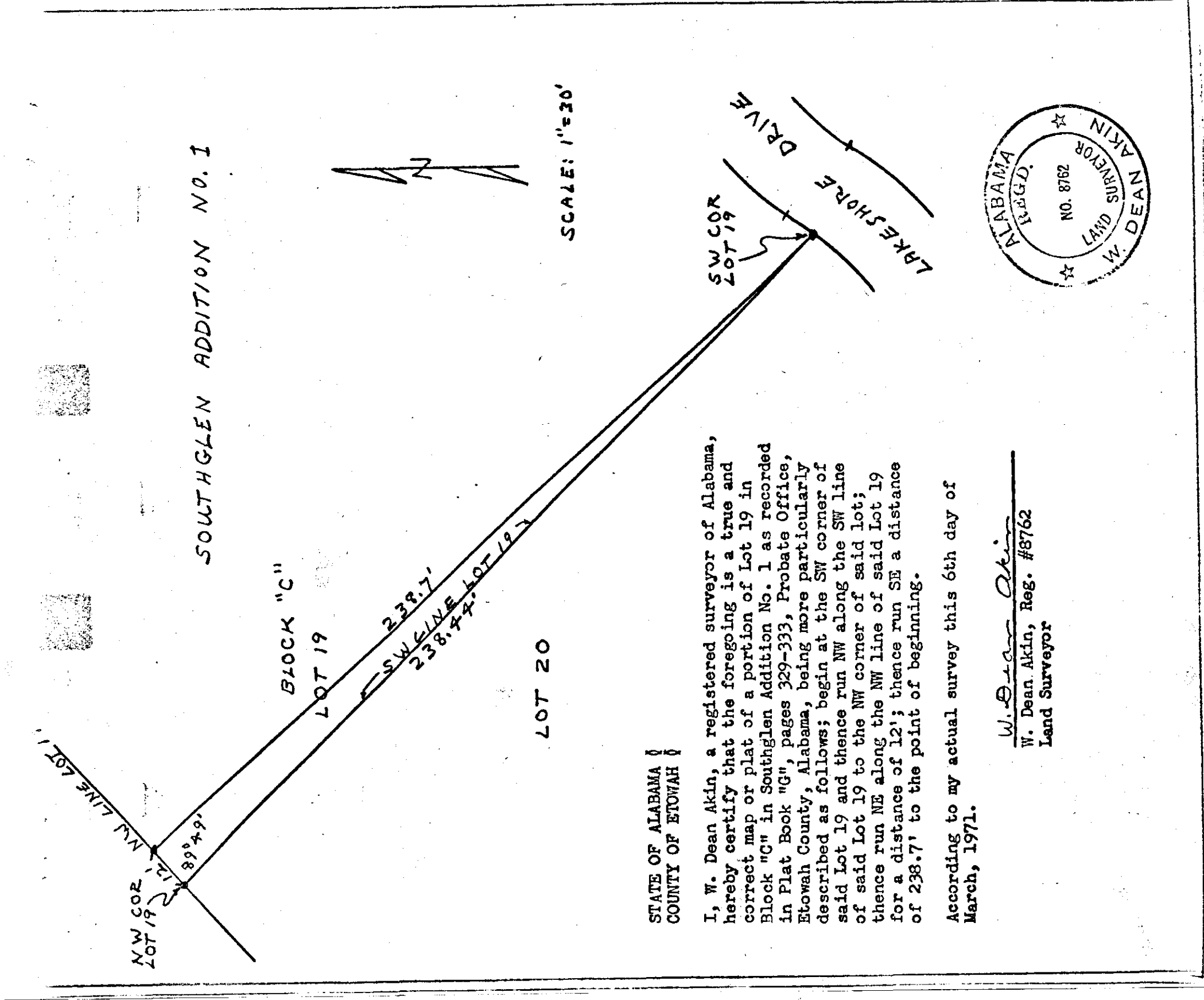

STATE OF ALABAMA
COUNTY OF ETOWAH

I, W. Dean Akin, a registered surveyor of Alabama, hereby certify that the foregoing is a true and correct map or plat of a portion of Lot 19 in Block "C" in Southglen Addition No. 1 as recorded in Plat Book "G", pages 329-333, Probate Office, Etowah County, Alabama, being more particularly described as follows: begin at the SW corner of said Lot 19 and thence run NW along the SW line of said Lot 19 to the NW corner of said Lot; thence run NE along the NW line of said Lot 19 for a distance of 12'; thence run SE a distance of 238.7' to the point of beginning.

According to my actual survey this 6th day of March, 1971.

W. Dean Akin, Reg. #8762
Land Surveyor