

Revised Back Meas 52 Page 577 of 540 396 396

MARTIN MEADOWS
Rearrangement of Tracts 1, 2, 3, 4, 5, 6, 7, 8,
of U.L. Graham Farm, recorded BK 73, P 158,
Being Part of Section 16, T12S, R7E.

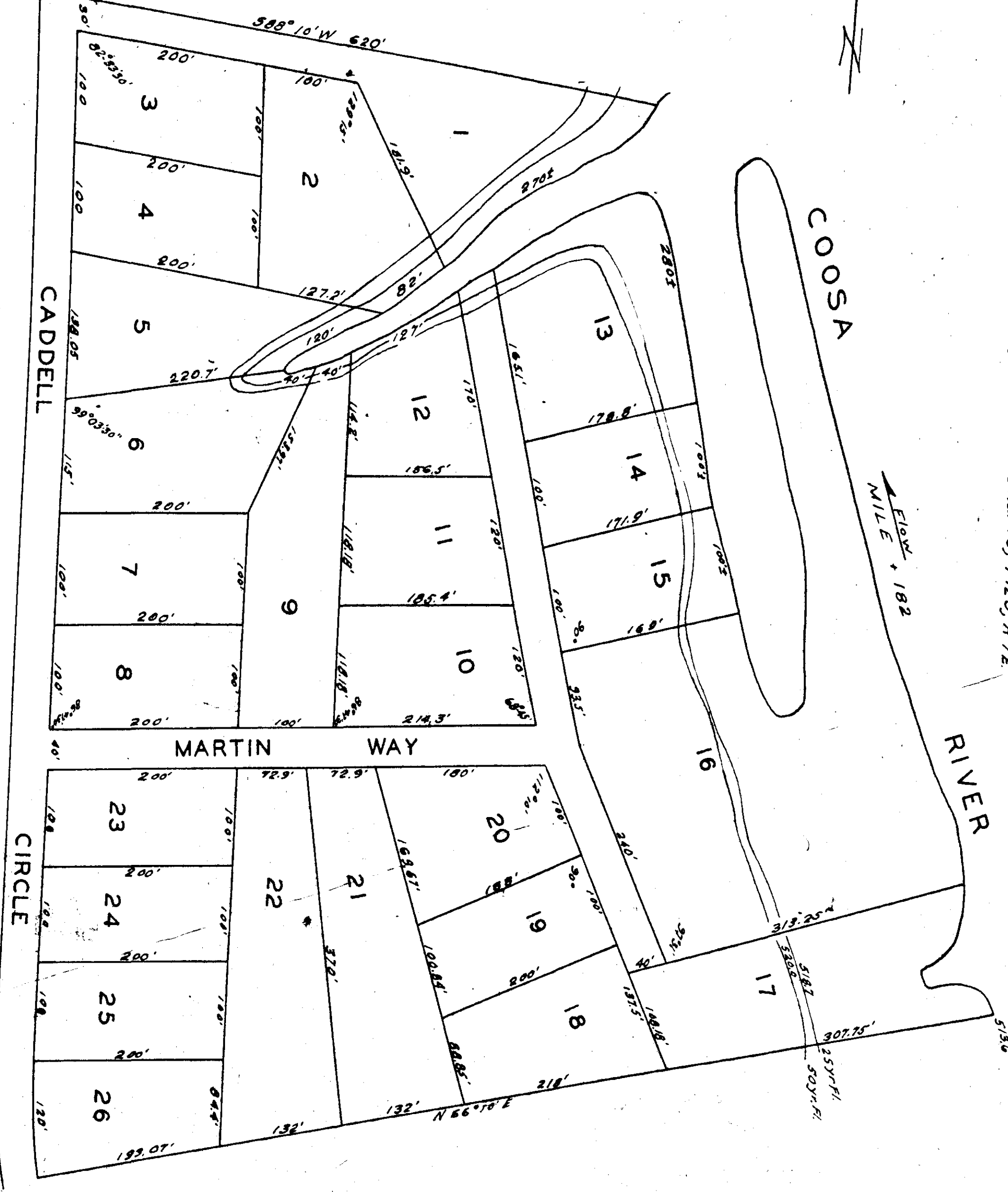

C-327

City of Hoke Bluff
County of Stovall
State of Alabama

I, Robert L. Roberts, a registered Civil Engineer and Land Surveyor, of Jackson, Alabama, hereby certify that I have made a survey of the lands embraced within the foregoing plat, said lands being a portion of Section 16, T12S, R7E, Stovall County, Alabama, that the foregoing is a true and correct representation of said survey.
This the 17th day of March, 1966.

Robert L. Roberts
Reg. #5307

Note:
Iron pins mark all lot corners.

In the undersigned, Charles F. Martin, being owner of the land comprised within the foregoing plat, do hereby certify, this the 17th day of March, 1966.

Charles F. Martin

I, Ankle Mae Cowan, a Notary, in and for said county and state, hereby certify that Charles F. Martin, and his known name is signed to the foregoing certificate, that being informed before me on this day, he executed the contents of the conveyance, same bears date given under my hand and seal this 17th day of March, 1966.

Ankle Mae Cowan
Notary Public

Approved subject to the individual approval of a septic tank for each individual lot in use.
Stovall County Health Department

Date 3/18/66
William B. Jennings
Administrative Asst.

THE STATE OF ALABAMA
Notary Public
I hereby certify that the foregoing plat was filed in the office of the Clerk of the County of Stovall, Alabama, on this 18th day of March, 1966, and the same is a true and correct copy of the original as the same appears on the records of said County.
William B. Jennings
Clerk of Stovall County, Alabama