

T. D. TURMAN 2nd ADDITION  
RAINBOW CITY, ALABAMA

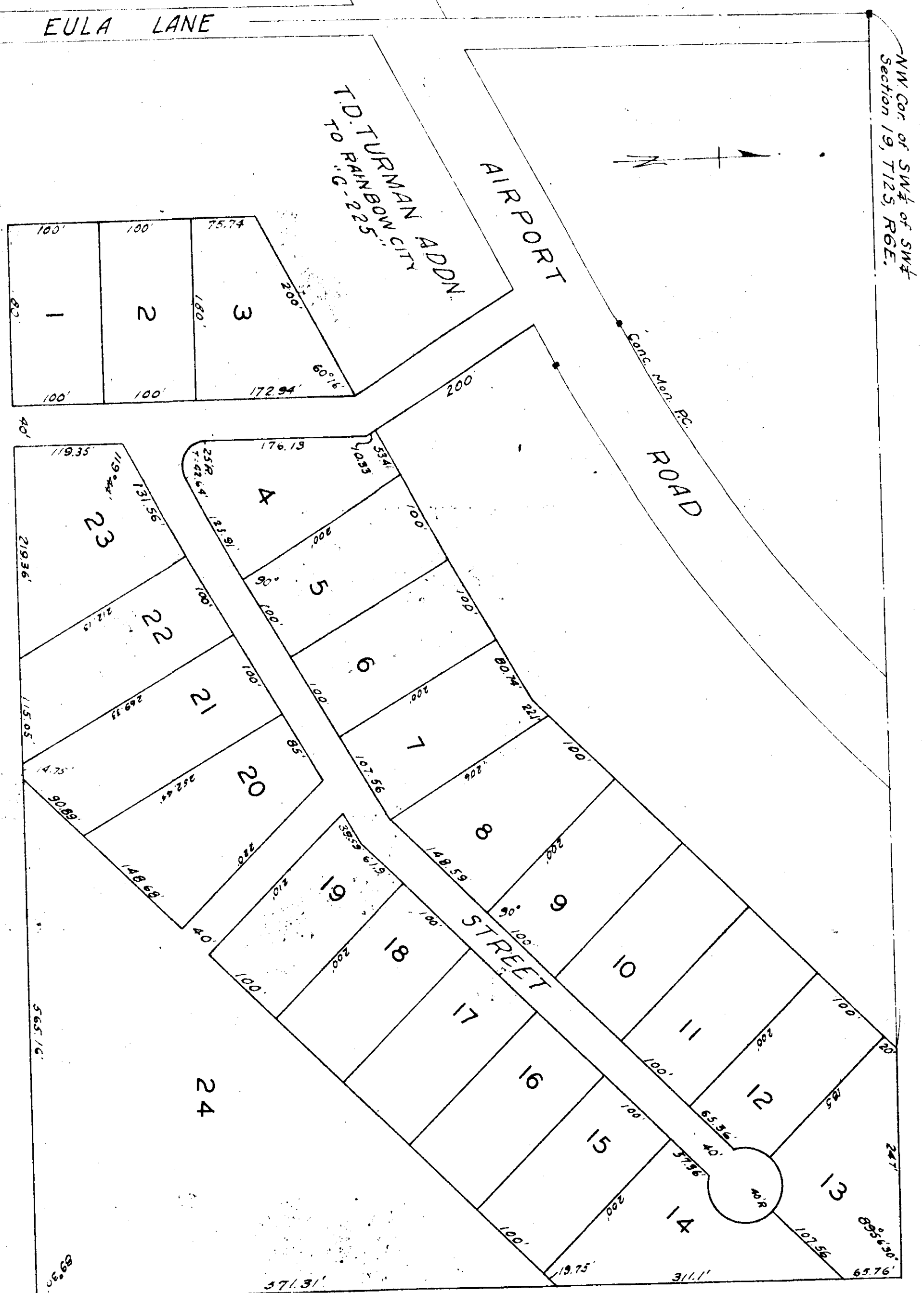

CITY OF RAINBOW CITY  
COUNTY OF ETOWAH  
STATE OF ALABAMA

I, Robert L. Roberts, a registered Civil Engineer and Land Surveyor of Gadsden, Alabama, hereby certify that I made a survey of the lands embraced within the foregoing Plat, said lands being a portion of the SW 1/4 of SW 1/4, Section 19, T12S, R6E, Etowah Co., Alabama, that the foregoing is a true and correct representation of said survey. This the 17th day of January 1966.

Scale 1" = 100'

*Robert L. Roberts*  
Reg # 3307

Note:  
Iron pins mark all corners.

I, the undersigned, T. D. Turman, being owner of the land embraced within the foregoing plat, do hereby ratify, confirm and adopt the same as being true and correct this 17th day of Jan 1966.

*T. D. Turman*

I, \_\_\_\_\_, a notary, in and for said County and State, hereby certify that T. D. Turman owner, whose name is signed to the foregoing conveyance, and is known to me, acknowledged before me on this day that being informed of the contents of the conveyance, he executed the same voluntarily on the day the same bears date.

*Notary Public*

Approved subject to the individual approval of a septic tank for each individual lot in use.  
Etowah Co., Health Dept. *Walter R. Stealey*  
Administrative staff.  
Date 1-25-66

RECORDS OF ALABAMA  
COUNTY OF ETOWAH  
PLAT # 150  
NO 15 JAN 66  
4113

84-44-319