

LAKELWOOD SUB DIVISION

Plat No. 618

June 17 - 65

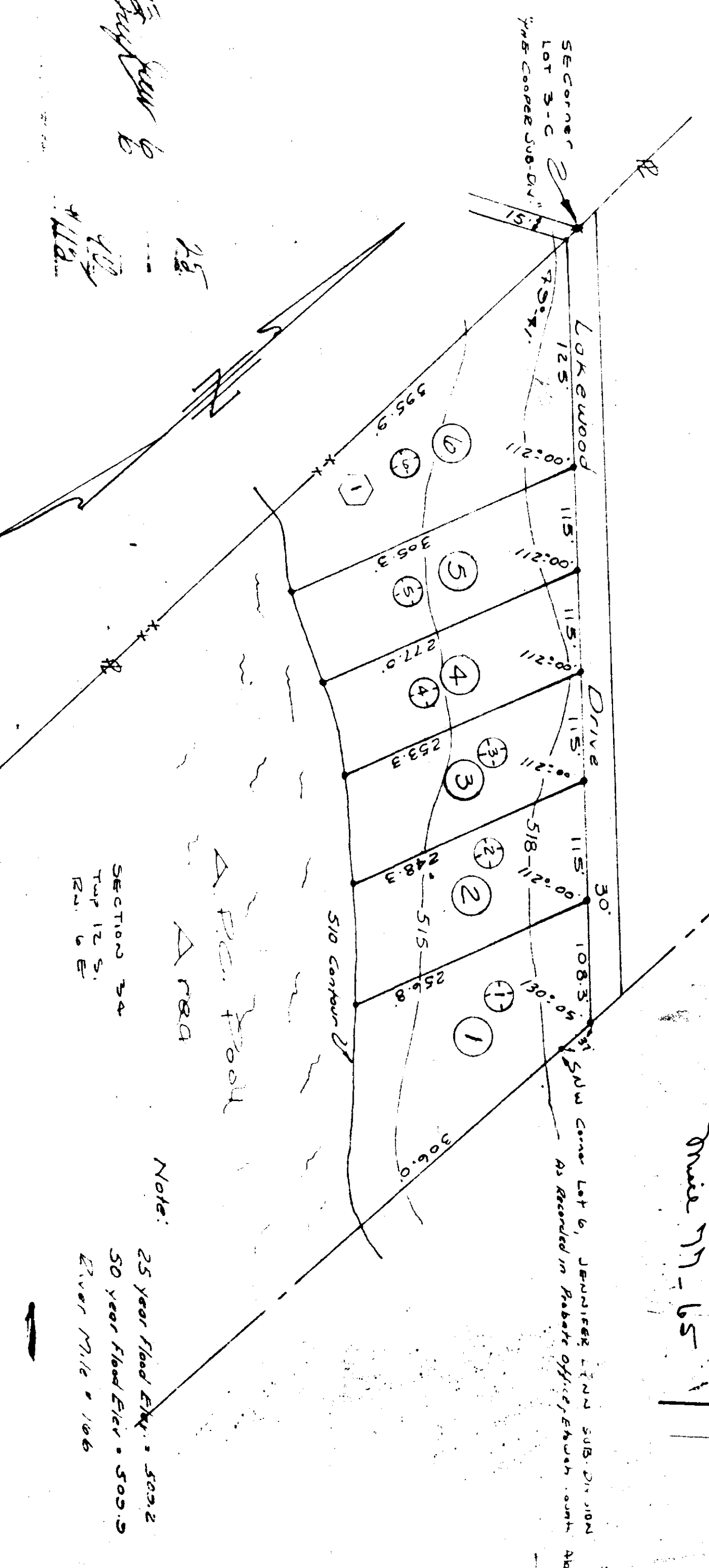

VICINITY MAP

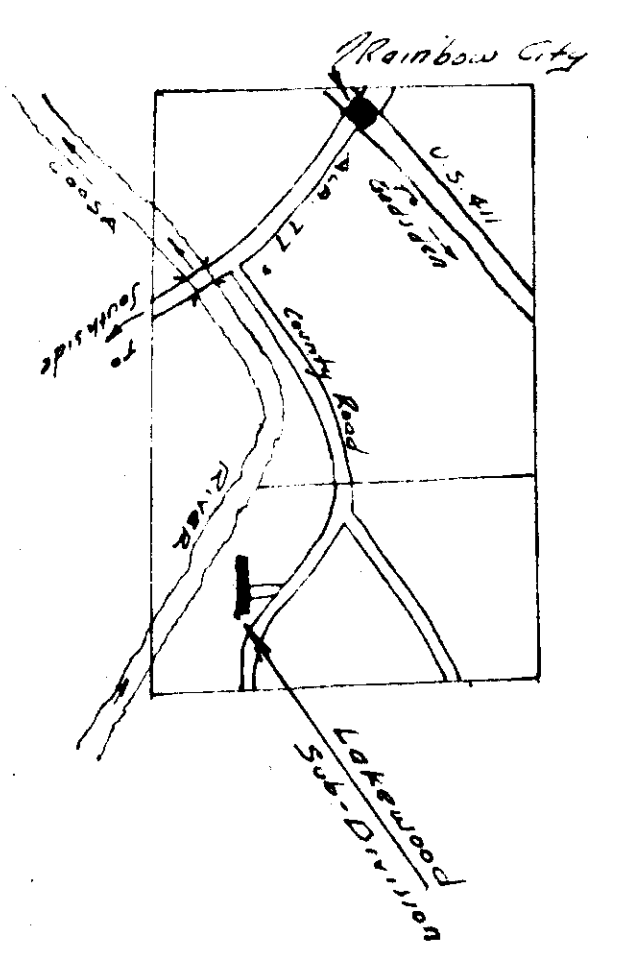

W. H. Johnson

W. H. Johnson

STATE OF ALABAMA,
COUNTY OF ETOWAH;

I, ERIC JOHNSON AND WIFE, ROXIE JOHNSON, BEING THE OWNERS OF THE PARCEL OF LAND KNOWN AS "LAKELWOOD SUBDIVISION", DO HEREBY CORRECT MAP AND ADAPT THIS AS A TRUE AND CORRECT MAP OF PART OF SAID SUB-DIVISION.

ERIC JOHNSON

Roxie Johnson

- 36" Resolution Hole
- 72" 50:1 Test Hole

STATE OF ALABAMA,
COUNTY OF ETOWAH;

I, JULE CAUSER, A NOTARY PUBLIC IN AND FOR THE STATE OF ALABAMA, HEREBY CERTIFY THAT ERIC JOHNSON AND WIFE, ROXIE JOHNSON, WHOSE NAMES ARE JOINED TO THE FOREGOING INSTRUMENT AND WHOSE NAMES TO ME, ON THE DAY THE SAME WERE DATED, HAVE PERSONALLY RETURNED TO ME THE ORIGINAL INSTRUMENT UNDER THE SAME INSTRUMENTS.

GIVEN UNDER MY HAND THIS 17th DAY OF JUNE, 1965.

Jule F. Causer
Notary Public
Shook at Loge

STATE OF ALABAMA,
COUNTY OF ETOWAH;

I, GARY M. ROBERTS, A REGISTERED SURVEYOR OF ALABAMA, HEREBY CERTIFY THAT THE FOREGOING IS A TRUE AND CORRECT COPY OF A PART OF A PARCEL OF LAND KNOWN AS "LAKELWOOD SUB-DIVISION", THAT WAS CREATED BY THE STATE OF ALABAMA, THAT THE SURVEY IS CORRECT, RELATIONSHIP TO THE ORIGINAL SURVEY, ACCORDING TO ALL DATA SURVEYED THIS THE 27th DAY OF OCTOBER, 1965.

Gary M. Roberts, R.T. #5732
Land Surveyor

SECTION 34
Twp 12 S.
R. 10 E.

Note: 25 year flood Elev. = 500.2
50 year flood Elev. = 500.5
Ever Nile = 100

