

DALEHAVEN

PLAT BOOK G
PAGE 315

A RESTRICTED RESIDENTIAL SUBDIVISION IN GADSDEN, ALABAMA, OF PORTIONS OF LOTS 1 & 2, BLOCK #3, OAK HILL DIVISION OF THE COUNTRY CLUB DISTRICT OF GADSDEN, ALA., AS RECORDED IN PLAT BOOK E, PAGES 74 & 75 PROBATE OFFICE, ETOWAH COUNTY, ALABAMA.

STATE OF ALABAMA:
COUNTY OF ETOWAH:

I, ROBERT H. WAGNON, A REGISTERED PROFESSIONAL LAND SURVEYOR OF GADSDEN, ALABAMA, HEREBY CERTIFY THAT THE FOREGOING PLAT IS A TRUE AND CORRECT REPRESENTATION OF SURVEY AND SUBDIVISION OF ABOVE DESCRIBED LANDS, AS EXECUTED BY ME ON THIS THE 4TH DAY OF NOVEMBER, 1965.

WITNESSED MY HAND AND SEAL OF OFFICE AT GADSDEN, ALABAMA, THIS 4TH DAY OF NOVEMBER, 1965.

STATE OF ALABAMA:
COUNTY OF ETOWAH:

WE, THE UNDERSIGNED, HEREBY APPROVE THE SUBDIVISION REPRESENTED BY THE FOREGOING PLAT, WITH THE EXCEPTIONS AS NOTED, IF ANY.

FOR ETOWAH COUNTY HERALD D. DODD
Herald Dodd, Administrator, Etowah County Board of Health
FOR CITY OF GADSDEN PLANNING BOARD.
Name: _____
Date: 11/19/65

STATE OF ALABAMA:
COUNTY OF ETOWAH:

WE, THE UNDERSIGNED, JAMES D. MARTIN AND WIFE, PATRICIA M. MARTIN, BEING OWNERS OF THE FOREGOING LANDS EMBRACED BY THE FOREGOING PLAT, DO HEREBY RATIFY, CONFIRM, AND ADOPT THE SAME AS BEING TRUE AND CORRECT. THIS THE 6TH DAY OF DECEMBER, 1965.

James D. Martin
Patricia M. Martin

STATE OF ALABAMA:
COUNTY OF ETOWAH:

I, GUY FREEMAN, A NOTARY PUBLIC IN AND FOR SAID COUNTY AND STATE, DO HEREBY CERTIFY THAT JAMES D. MARTIN AND WIFE, PATRICIA M. MARTIN, OWNERS WHOSE NAMES ARE LISTED TO THE FOREGOING CONVEYANCE, AND WHO ARE KNOWN TO ME, ACKNOWLEDGE BEFORE ME ON THIS DAY, THAT BEING INFORMED OF THE CONTENTS OF THE CONVEYANCE, THEY EXECUTED THE SAME VOLUNTARILY ON THE DAY THE SAID SAME BECAME GIVEN UNDER MY HAND AND SEAL THIS THE 6TH DAY OF DECEMBER, 1965.

Guy Freeman
Notary Public

NOTES:
1. SCALE OF THIS MAP IS 1"=40'
2. SHEET 1 OF Wm. G. MATO
3. DOWN 31 Wm. G. MATO

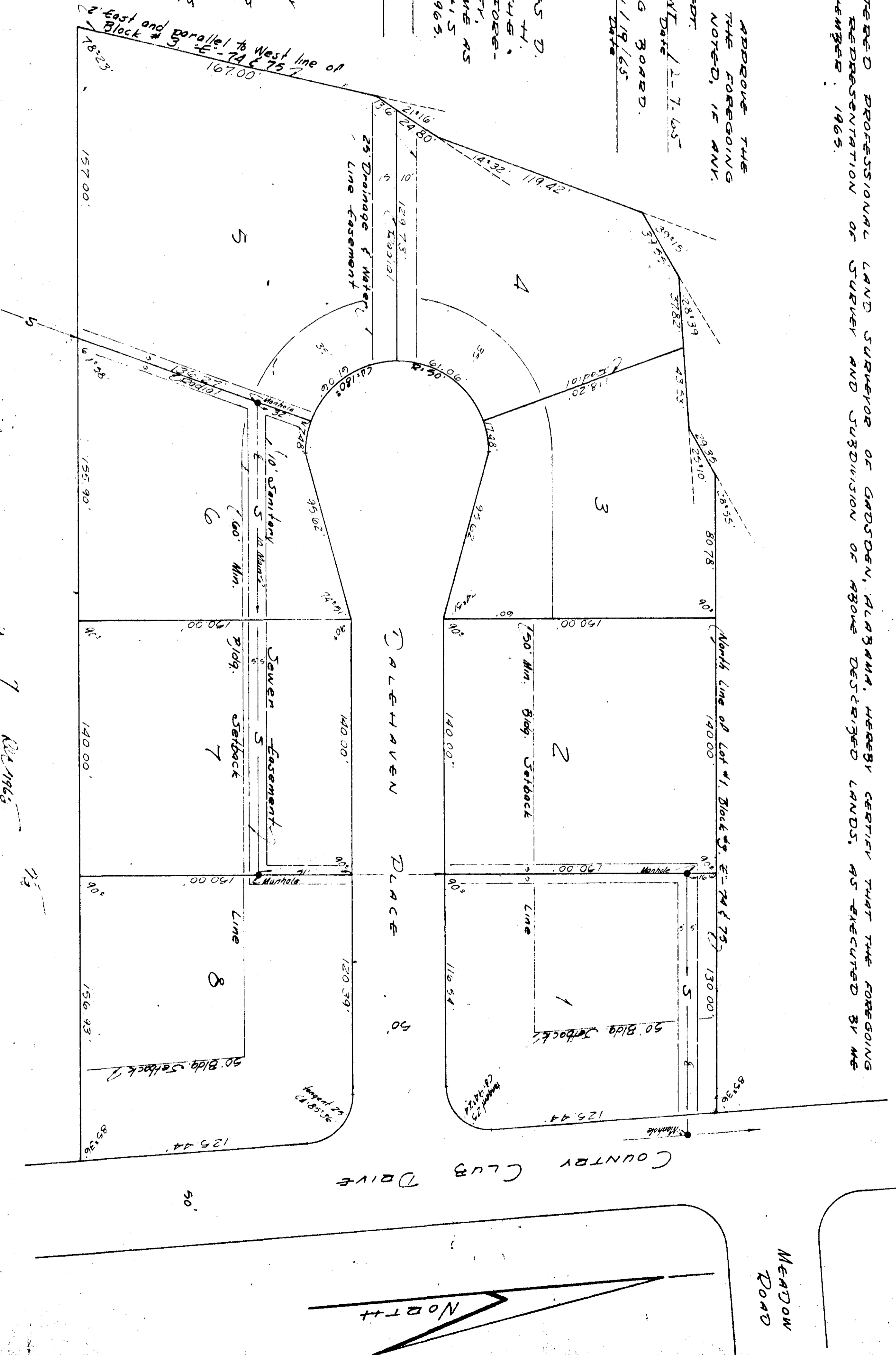

ARROWHEAD INC
SURVEYING DIVISION