

COOPER'S COOSA PROJECT

G-307

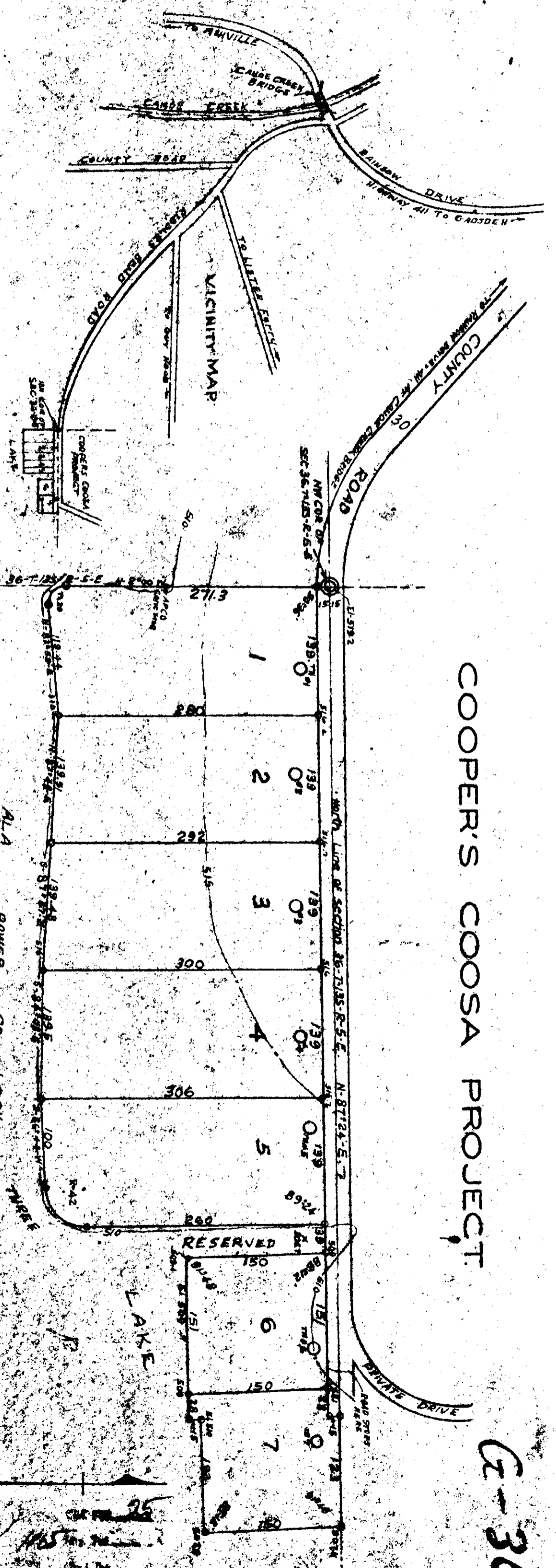

I, E. H. L. a registered professional civil engineer and surveyor, hereby certify that I made a survey of the property shown herein and that the same is true and correct as herein indicated with its relation to the lines of the 'NATIONAL GOVERNMENT SURVEY' this the 12th day of OCT. 1965. *E. H. L.*

We, the undersigned, owners of the property contained in the within MAP BY PLAN do hereby certify, confirm and affirm the same as being true and correct. This the 8th day of November 1965.

[Handwritten signatures]
 Owners

[Handwritten signatures]
 Owners

STATE OF ALABAMA,
 COUNTY OF BROWN. I hereby certify in and for said STATE and COUNTY, hereby certify that the owners of the property contained in the within MAP whose names are signed to the within instrument as owners, and who are known to me acknowledged before me on this date that being informed of the contents of the said instrument, they each executed the same voluntarily on the day the same bears date.
 Given Under my hand this _____ day of _____ 1965
[Signature]
 Notary Public

The owners of the within property, have complied with all the STATE HEALTH BOARD requirements, and this MAP is hereby accepted for record.
 this the 8 day of November 1965.
[Signature]
 COUNTY HEALTH OFFICER

STATE OF ALABAMA
 BROWN COUNTY