

**SKYHAVEN ESTATES.
AT MOUNTAINBORO ALABAMA.**

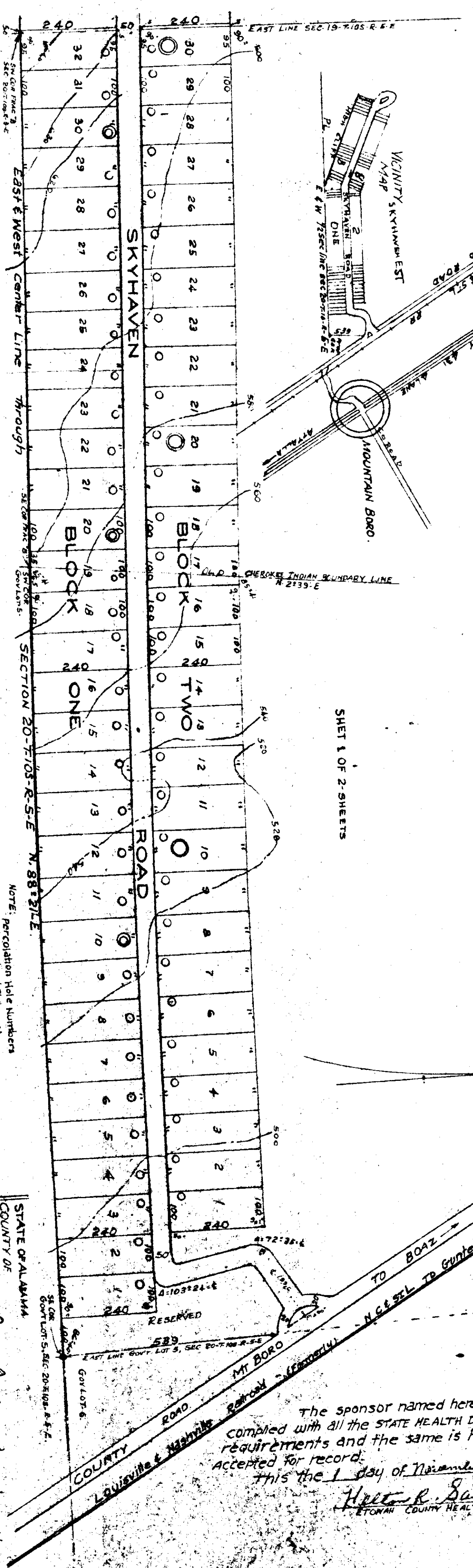

I, E. H. LEE, a professional civil engineer and surveyor, hereby certify that I made the survey of the lands of the within named owner of which this sub-division is a portion thereof and that the said survey, which embraces the land contained in the within sub-division, is true and correct as indicated herein with their relation to the lines of the original government survey.
This the 5 day of October, 1965.
E. H. LEE
GADSDEN, ALA.

I, CHARLES COOLEY, owner of the property contained in the within plat, do hereby ratify, confirm and adopt the same as being true and correct.
This the 1st day of November, 1965.
Charles Cooley
OWNER

STATE OF ALABAMA
COUNTY OF
I, Paul C. Leland, notary public in and for said STATE and COUNTY, do hereby certify that CHARLES COOLEY, whose name is signed to the within instrument and who is known to me, acknowledged before that, being informed of the contents of the said instrument, he executed the same voluntarily on the day, the same bears date given under my hand this 1st day of November, 1965.
Paul C. Leland
NOTARY PUBLIC

The sponsor named herein has complied with all the STATE HEALTH DEPARTMENT'S requirements and the same is hereby accepted for record.
This the 1 day of November 1965.
Hester R. Savage
MOUNTAINBORO COUNTY HEALTH OFFICER

Plat
Map 73-56

G-303