

RIVERVIEW - HEIGHTS SUB DIVISION

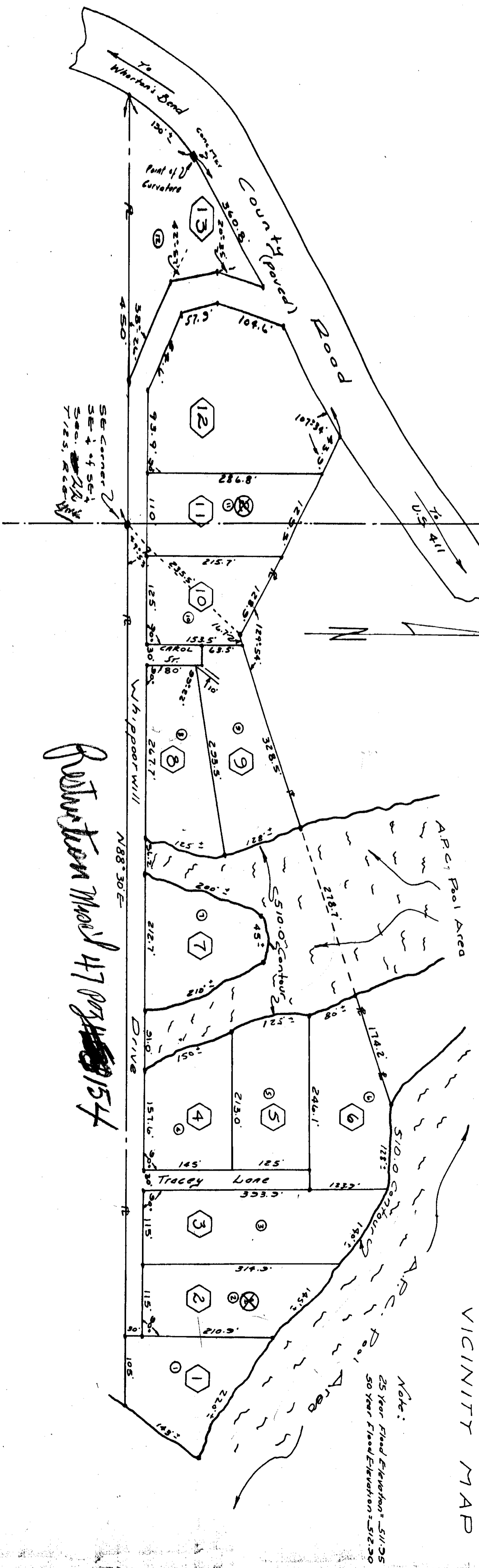
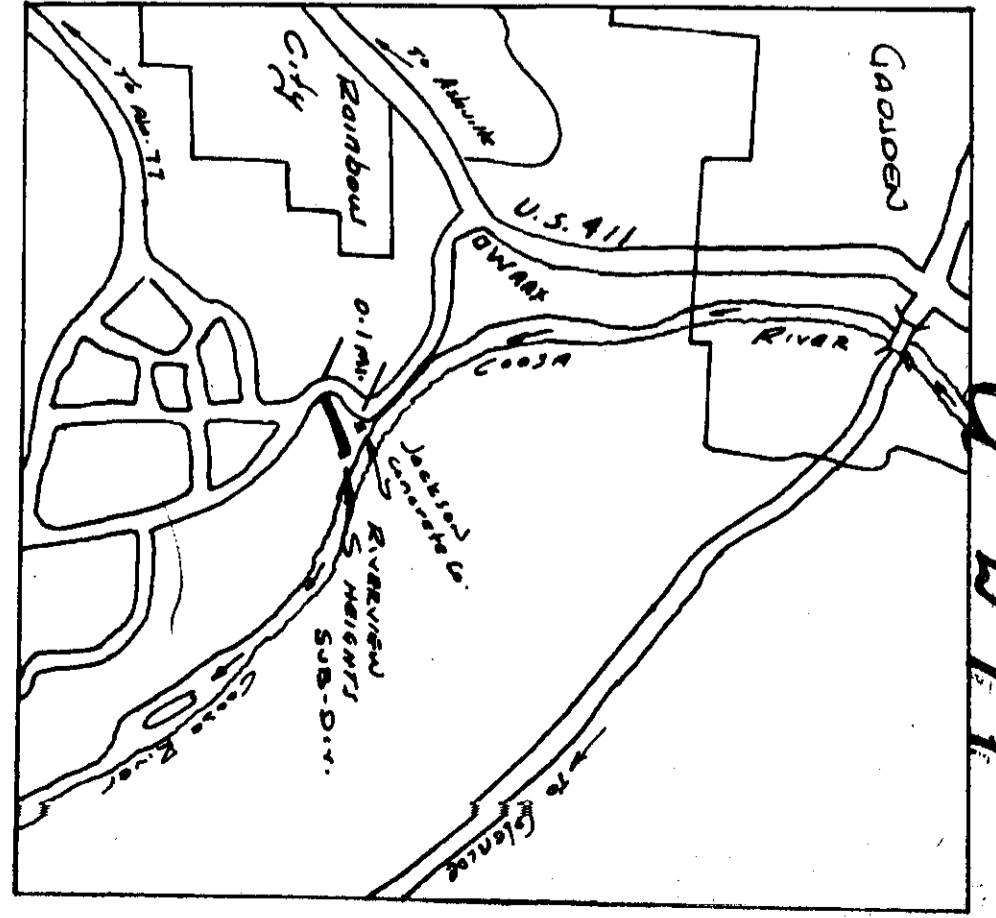

Set 4 of Set 4
Section 22
T12S. R16E

SW 4 of SW 4
Section 23
T12S. R16E

State of Alabama;
County of Etowah;

I, GARY M. ROBERTS, REGISTERED SURVEYOR OF ALABAMA, HEREBY CERTIFY THAT THE PARCELS IN A TRACT AND A CORNER MAP OF LAND KNOWN AS "RIVERVIEW - HEIGHTS SUB-DIVISION" AND ALSO KNOWN AS "SECTION 23 T12S. R16E AND THE SW 4 OF SW 4 OF SECTION 23 T12S. R16E, ETOWAH COUNTY, ALABAMA," THAT I HAVE SURVEYED IN ACCORDANCE WITH THE ACTS OF PARLIAMENT AND THE ACTS OF THE LEGISLATURE, AND THAT THE BEARING AND DISTANCE OF THE CORNERS AND POINTS OF THE SAID TRACT AND CORNER MAP ARE TRUE AND CORRECT.

State of Alabama;
County of Etowah;

I, HELEN R. JAMES, ADMINISTRATIVE ASSISTANT OF ETOWAH COUNTY, HEREBY APPROVE THIS SUB-DIVISION FOR INSTALLATION OF INDIVIDUAL SEWER MAINS.

Helen R. James
Helen R. James
Administrative Assistant
Etowah County Health Department

State of Alabama;
County of Etowah;

I, LAWRENCE R. PRICE, A NOTARY PUBLIC IN AND FOR THE STATE OF ALABAMA, HEREBY CERTIFY THAT W.D. GAUGE AND WIRE ROBERT WILSON GAUGE WHOSE NAMES ARE JOINED TO THE FOREGOING INSTRUMENT AND WHOSE NAMES TO ME, AS THE DAY THE SAME BECAME DATED, THAT BEING INFORMED OF THE CONTENTS OF THE INSTRUMENT, THEY EXECUTED THE SAME VOLUNTARILY.

LAWRENCE R. PRICE
Notary Public, State of ALA

OCT 18 1965

LG 65770
Denotes Lot Number
Denotes 36" Borehole Hole
Denotes Iron Pin
72" Soil Test Hole
River Mile # 171

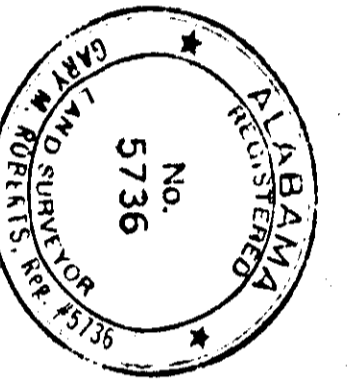

W.D. GAUGE
Wire Robert Wilson Gauge
Rudney Wilson Gauge

OCT 18 1965
1720