

LEOTA LAKE

RESTRICTED RESIDENTIAL SUBDIVISION
IN
ETOWAH COUNTY, ALABAMA

STATE OF ALABAMA:
COUNTY OF ETOWAH:

I, ROBERT H. WAGNON, A REGISTERED PROFESSIONAL LAND SURVEYOR OF GADSDEN, ALABAMA, HEREBY CERTIFY THAT THE FOREGOING PLAT IS A TRUE AND CORRECT REPRESENTATION OF SURVEY AND SUBDIVISION OF PORTIONS OF SECTION 31, TOWNSHIP 13 SOUTH, RANGE 6 EAST OF THE HUNTSVILLE MERIDIAN, ETOWAH COUNTY, ALABAMA, AS EXECUTED BY ME ON 15th DAY OF AUGUST, 1965.

My Reg. No. 101
I, W. H. H. H. H. H. Surveyor No. 4637

STATE OF ALABAMA:
COUNTY OF ETOWAH:

I, THE UNDERSIGNED, HEREBY APPROVE THE SUBDIVISION REPRESENTED BY THE FOREGOING PLAT WITH THE EXCEPTIONS AS NOTED, IF ANY.

FOR: ETOWAH COUNTY HEALTH DEPARTMENT

NAME: William R. Burgess
TITLE: _____
DATE: _____

STATE OF ALABAMA:
COUNTY OF ETOWAH:

I, THE UNDERSIGNED, MRS. HERTEL W. JASS, A WIDOW, BEING THE OWNER OF THE LAND EMPRAGED WITHIN THE FOREGOING PLAT, DO HEREBY RATIFY, CONFIRM AND ADOPT THE SAME AS BEING TRUE AND CORRECT.

THIS THE 15th DAY OF September 1965.
Mrs. Herchel W. Jass

STATE OF ALABAMA:
COUNTY OF ETOWAH:

I, Chaslotte G. Bellamy, A NOTARY PUBLIC IN AND FOR SAID COUNTY AND STATE, DO HEREBY CERTIFY THAT MRS. HERTEL W. JASS, A WIDOW, BEING THE OWNER, WHOSE NAME IS SIGNED TO THE FOREGOING CONVEYANCE, AND WHO IS KNOWN TO ME, ACKNOWLEDGED BEFORE ME ON THIS DAY THAT BEING INFORMED OF THE CONTENTS OF THE CONVEYANCE SHE EXECUTED THE SAME VOLUNTARILY ON THE DAY THE SAME BEARS DATE.

GIVEN UNDER MY HAND AND SEAL THIS THE 15th DAY OF September 1965.
Chaslotte G. Bellamy
Notary Public

NOTES:
DISTANCES ALONG 509 CONTOUR ARE MORE OR LESS.
SCALE IS 1"=100'

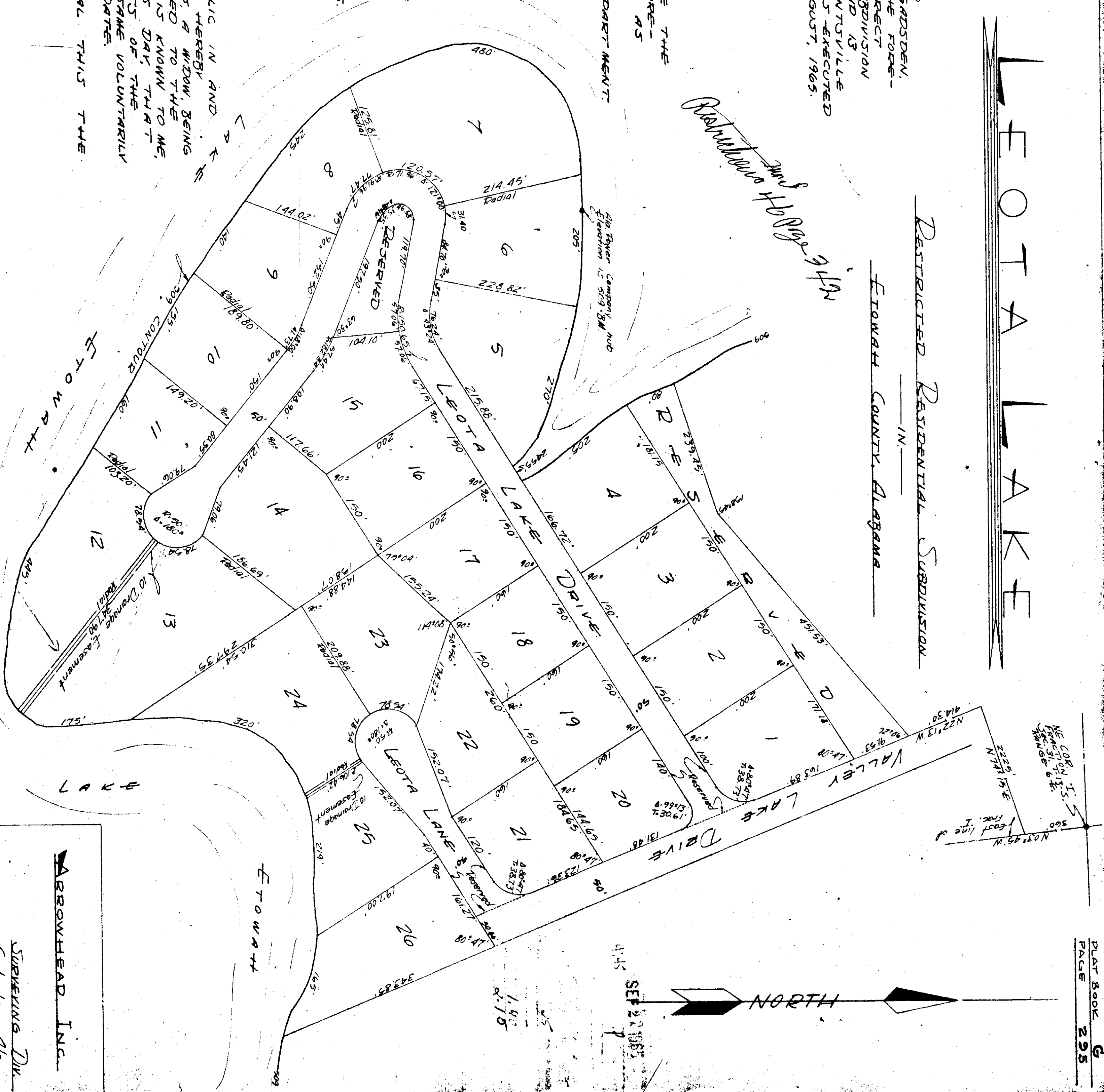

Restoration and Hoops 64M

Big Stone Company and Elevation is 509.84'

NE CORN. 15. BEARING 91° 45' 30" E. DISTANCE 8.0'

N 08° 45' W 560'

NORTH

SEP 21 1965

ARROWHEAD INC.

SURVEYING DIV.
Gadsden Ala.

Mrs. G. W.