

ETOWAH COUNTY FARM TRACTS

BEING IN FRAC. "L", "M", "N", "O" SEC. 7 AND
FRAC. "P", SEC. 18 - T12S - R7E.
SCALE - 1" = 200'

NOV. 6 1965

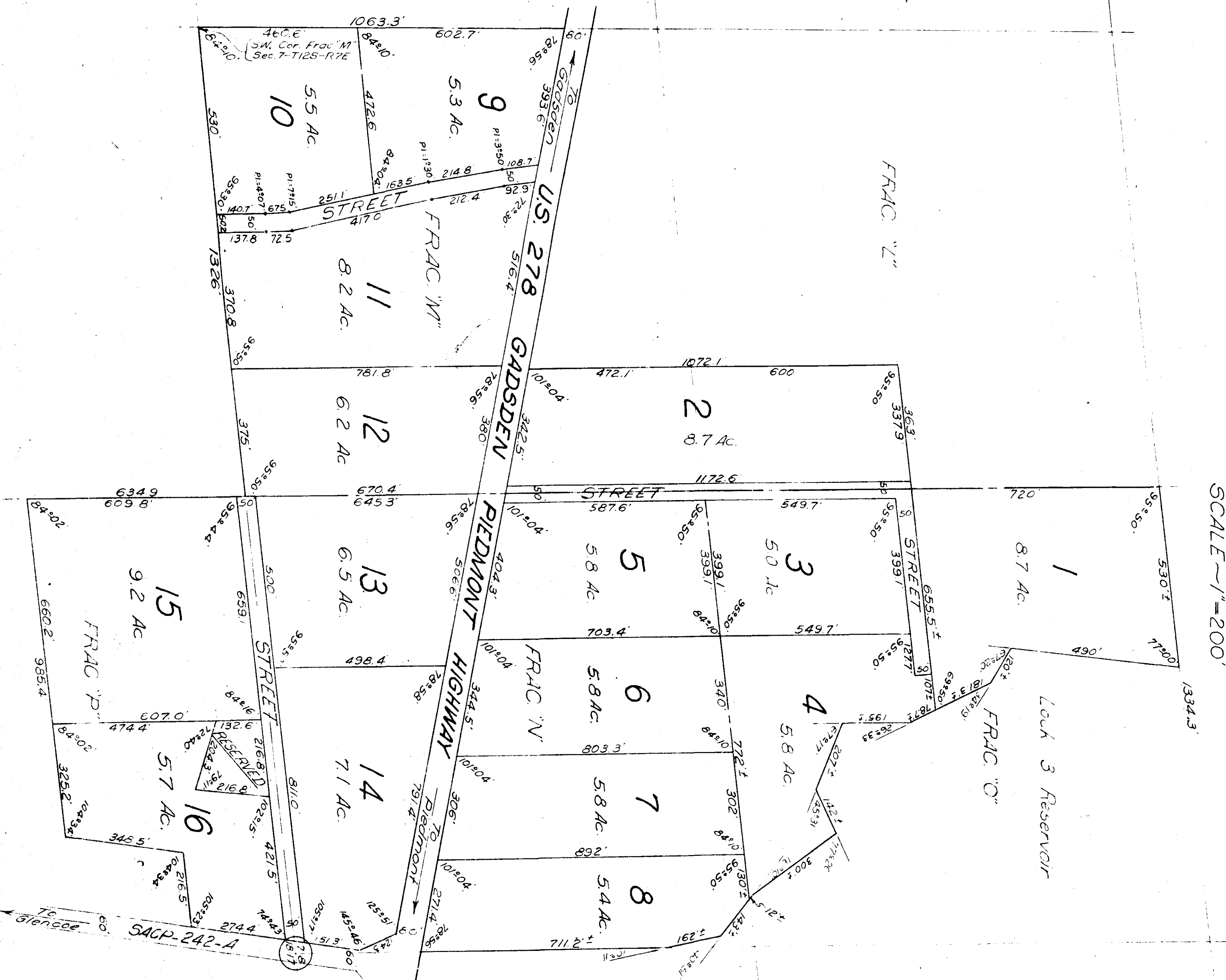

STATE OF ALABAMA
COUNTY OF ETOWAH

I, R.H. Ryan, A Registered Land Surveyor Of Alabama,
Hereby Certify That This Is A True And Correct Map
Or Plat Of The Lands Contained Herein As
Surveyed By Me
This The 3rd Day Of September 1965.

R.H. Ryan
Reg No 2656

STATE OF ALABAMA
COUNTY OF ETOWAH

We, The Undersigned Members Of Etowah County
Board Of Revenue, Slaught McIlhahan, Chairman, And
Members, Administrators Of The Lands Herein Described
Do Hereby Ratify, Confirm, And Adopt This Plat As
Being True And Correct.
This The 9th Day Of September, 1965

Slaught McIlhahan Chairman
W.C. Wiggard Member
W.C. Wiggard Member
W.C. Wiggard Member
W.C. Wiggard Member

STATE OF ALABAMA
COUNTY OF ETOWAH

I, Elizabeth S. Anthony, A Notary Public In And For
Said State And County Do Hereby Certify That On
This Day Appeared Before Me The Above Signed
Administrators Of The Lands Herein Described And
Being Known To Me Acknowledged Before Me, That They
Executed The Same Voluntarily On The Day The Same
Bears Date

Given Under My Hand And Seal This The 9th Day Of
September, 1965

Elizabeth S. Anthony
Notary Public