

# SIMCO SUBDIVISION ATTALLA, ALABAMA

SCALE 1" = 100'

G-271

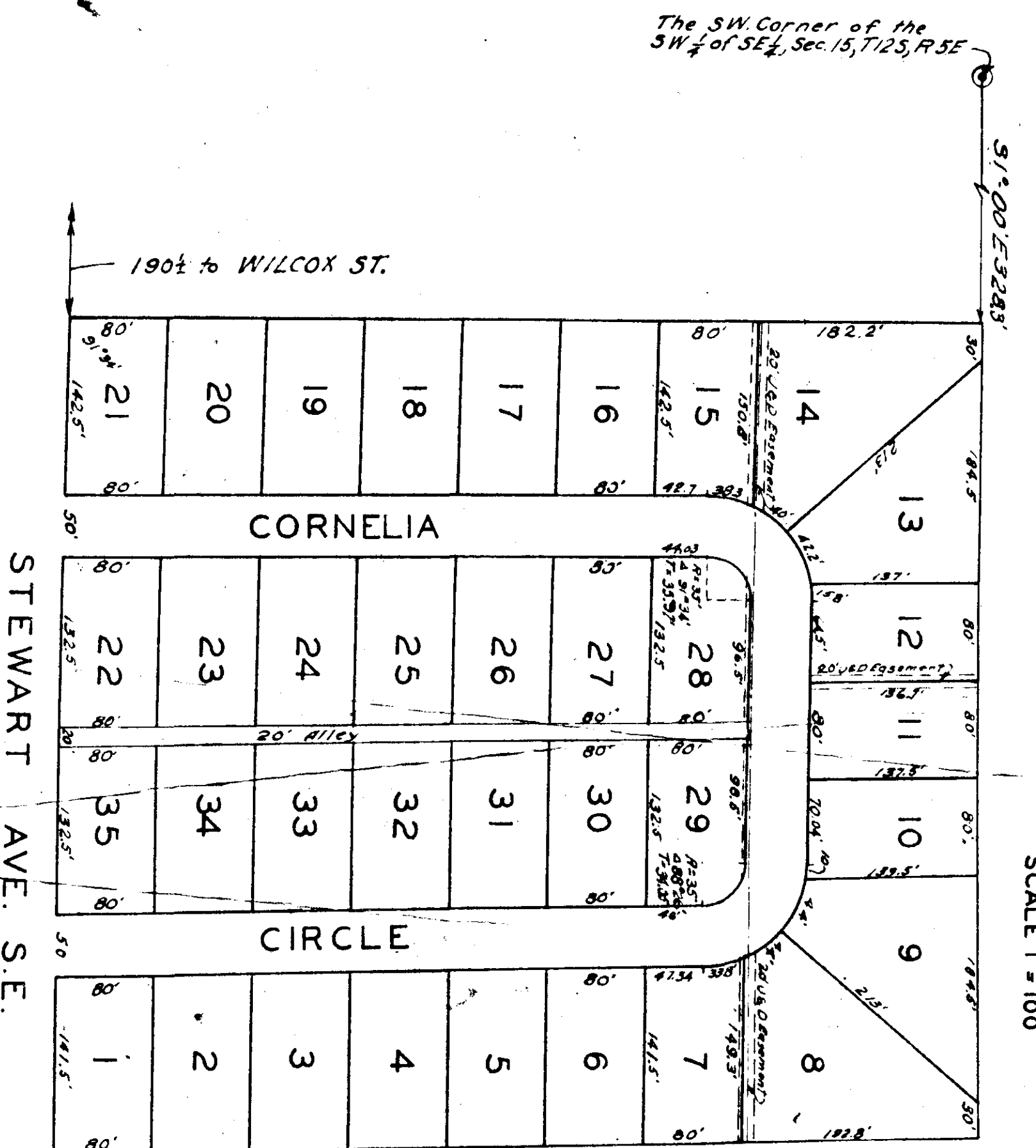

The SW. Corner of the  
SW 1/4 of SE 1/4, Sec. 15, T2S, R5E

I, Robert L. Roberts, a registered Civil Engineer & Land Surveyor, of Gadsden, Alabama, hereby certify that I made a survey of the lands embraced within the foregoing Plat and who is known to me, on this date, that being informed of the contents of said Map or Plat with full authority, executed same voluntarily on the day the same bears date the 23rd day of Jan. 1965.

Scale 1" = 100'

Note: Iron Pins Mark all corners.

Robert L. Roberts, P.E.  
Reg. # 5307

I, the undersigned Charles Sims, being owner of the lands embraced within the foregoing Plat, do hereby certify that the same are being true and correct, this 25th day of Jan, 1965.

Charles Sims

State of Alabama  
County of Etowah  
I, J. Lee Bell, a Notary Public in and for said County and State hereby certify that Charles Sims whose name is signed to the foregoing Map or Plat and who is known to me, on this date, that being informed of the contents of said Map or Plat with full authority, executed same voluntarily on the day the same bears date the 23rd day of Jan. 1965.

J. Lee Bell  
Notary Public

THE STATE OF ALABAMA  
COUNTY OF ETOWAH  
I, J. Lee Bell, a Notary Public in and for said County and State hereby certify that Charles Sims whose name is signed to the foregoing Map or Plat and who is known to me, on this date, that being informed of the contents of said Map or Plat with full authority, executed same voluntarily on the day the same bears date the 23rd day of Jan. 1965.

J. Lee Bell  
Notary Public

County of Etowah  
State of Alabama

We, the undersigned, hereby approve the Subdivision and Plat as herein shown, with exceptions as noted, if any.

For Etowah Co. Health Dept. by Walter R. Long Jare 23rd 1965  
FOR SEWER ONLY

For Attalla Planning Board

By William T. B. Brown Jare 23rd 1965  
Attalla Planning Commission