

SARDIS ADDITION NO. 2
 ETOWAH COUNTY ALABAMA

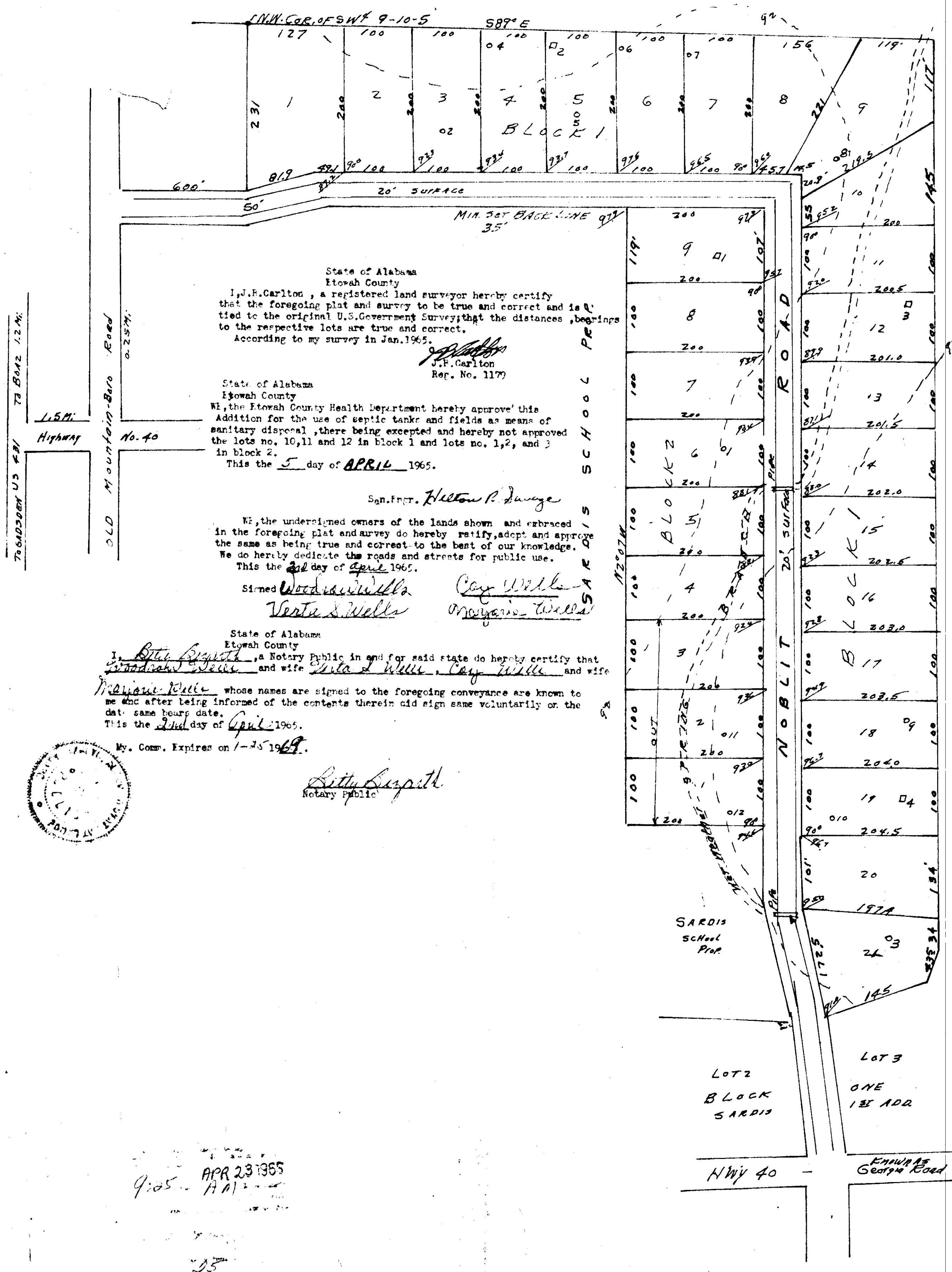

State of Alabama
 Etowah County
 I, J. F. Carlton, a registered land surveyor hereby certify that the foregoing plat and survey to be true and correct and is tied to the original U.S. Government Survey; that the distances, bearings to the respective lots are true and correct.
 According to my survey in Jan. 1965.

J.F. Carlton
 J. F. Carlton
 Reg. No. 1179

State of Alabama
 Etowah County
 We, the Etowah County Health Department hereby approve this Addition for the use of septic tanks and fields as means of sanitary disposal, there being excepted and hereby not approved the lots no. 10, 11 and 12 in block 1 and lots no. 1, 2, and 3 in block 2.
 This the 5 day of APRIL 1965.

San. Insp. *Hilton R. Dunge*

We, the undersigned owners of the lands shown and embraced in the foregoing plat and survey do hereby ratify, adopt and approve the same as being true and correct to the best of our knowledge. We do hereby dedicate the roads and streets for public use.
 This the 2nd day of April 1965.

Signed *Wood & Wells* *Coy Wells*
Verte & Wells *Maryanne Wells*

State of Alabama
 Etowah County
 I, *Betty Buzpith*, a Notary Public in and for said state do hereby certify that *Wood & Wells* and wife *Verte & Wells*, *Coy Wells* and wife *Maryanne Wells* whose names are signed to the foregoing conveyance are known to me and after being informed of the contents therein did sign same voluntarily on the date same bears date.
 This the 2nd day of April 1965.

Betty Buzpith
 Notary Public

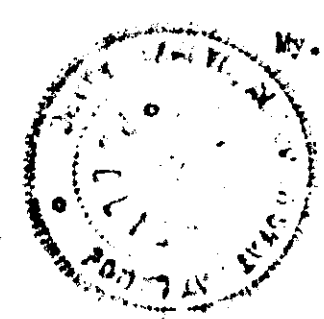

7660308Y US 481 73 B042 124

1.5M Highway

OLD Mountain-Bar Road

No. 40

SARDIS SCHOOL PROP

SARDIS School Prop

LOT 2 BLOCK SARDIS

LOT 3 ONE 1ST ADD

Hwy 40

EMMA GEORGE ROAD

1"=100'
 By J. F. Carlton
 MIN SIZE LOT 20,000'

for Plat Book No. 44 pages 261

9:05 APR 23 1965
 25
 1.45
 2.20