

I, E. H. LEE, A REGISTERED CIVIL ENGINEER AND SURVEYOR, HEREBY CERTIFY THAT I MADE THE SURVEY OF THE PROPERTY SHOWN IN THIS MAP ACCORDING TO THE MURDOCK DEED AND THAT THE SAID SURVEY AND MAP IS TRUE AND CORRECT ACCORDING TO SAID DEED, TOGETHER WITH ITS RELATION TO THE LINES OF THE ORIGINAL GOVERNMENT SURVEY. THIS JAN 15TH 1965.

G. E. & S. M. 411

GAZDEN, ALA.

W.W. MURDOCK ESTATE
FRAC. "C"
4 ACRES

W.W. MURDOCK ESTATE
MAP No. 1
320 ACRES IN "B" SECTION 29-T10-R-5-E

FRAC. "B"

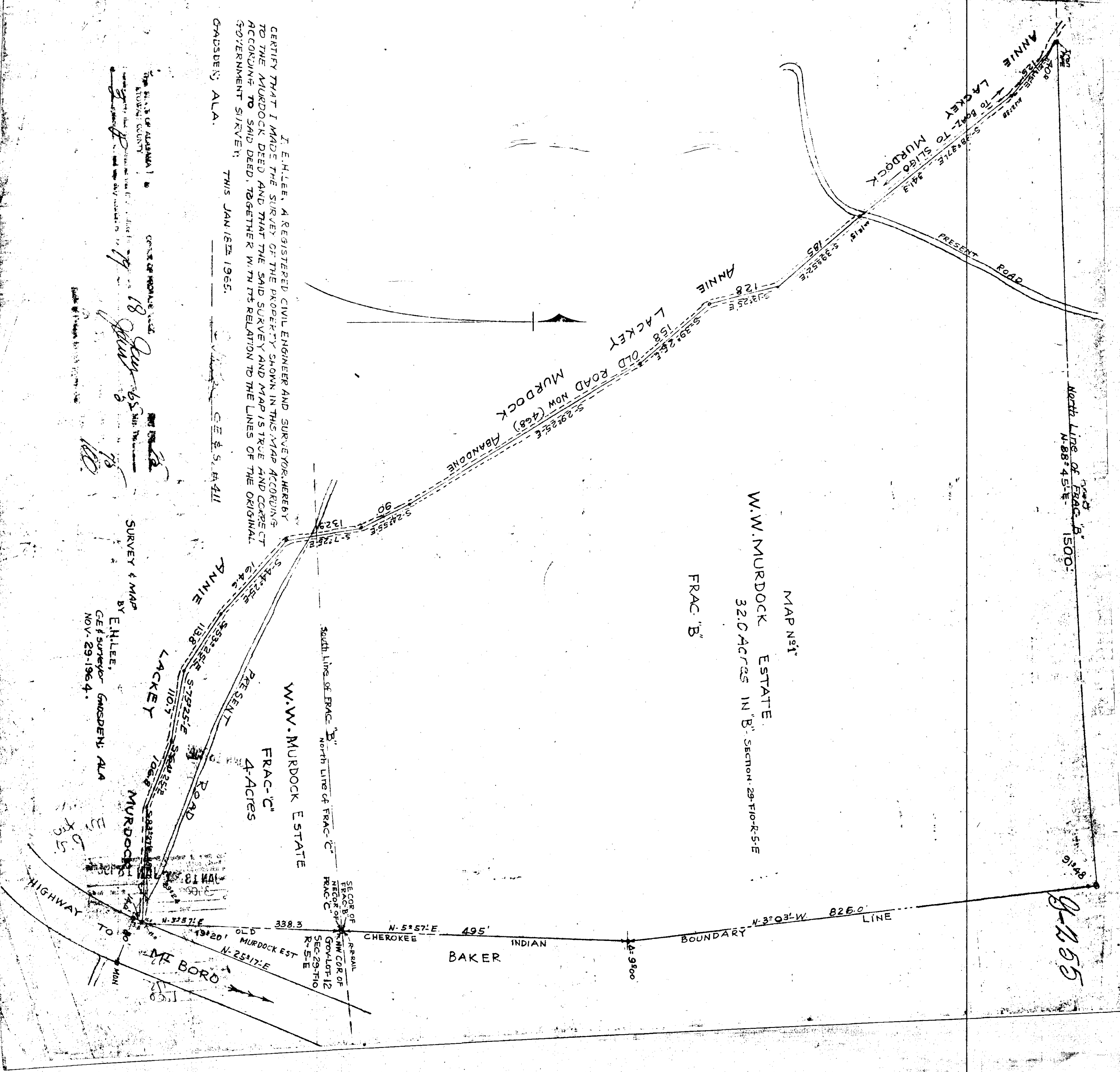

THE STATE OF ALABAMA
COUNTY OF GAZDEN
I, E. H. LEE, A REGISTERED CIVIL ENGINEER AND SURVEYOR, HEREBY CERTIFY THAT I MADE THE SURVEY OF THE PROPERTY SHOWN IN THIS MAP ACCORDING TO THE MURDOCK DEED AND THAT THE SAID SURVEY AND MAP IS TRUE AND CORRECT ACCORDING TO SAID DEED, TOGETHER WITH ITS RELATION TO THE LINES OF THE ORIGINAL GOVERNMENT SURVEY. THIS JAN 15TH 1965.

SURVEY & MAP BY E. H. LEE, REGISTERED CIVIL ENGINEER AND SURVEYOR, GAZDEN, ALA. NOV. 29, 1964.

9-2-65