

RMONT ESTATES

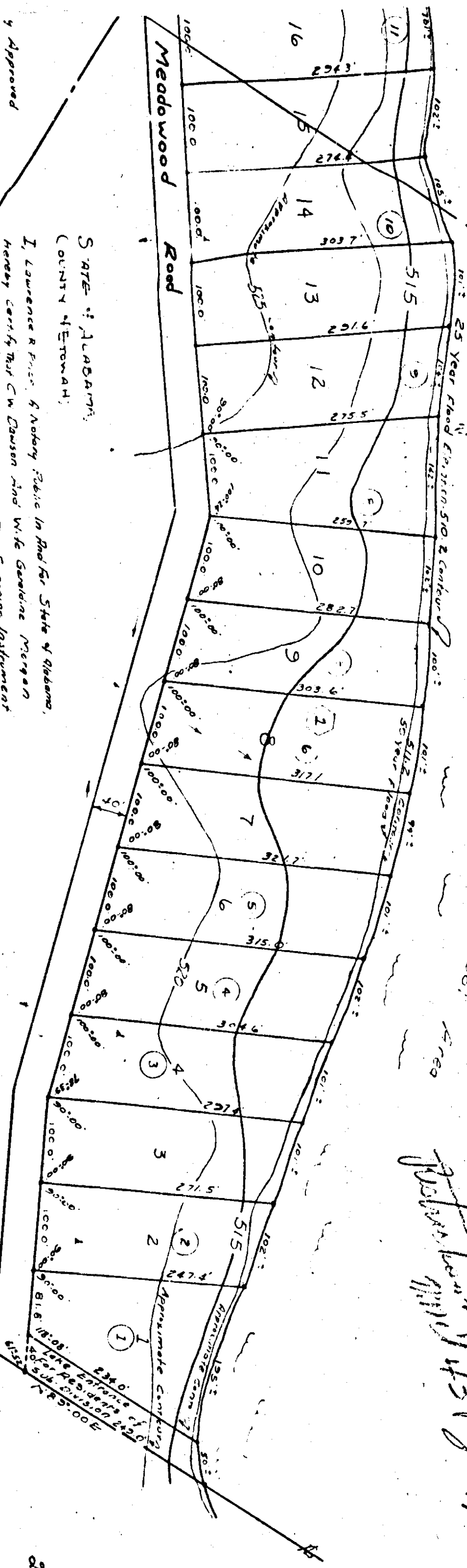

253B

Approved  
of State Taxes  
2/11/58  
in Center  
revision

STATE of ALABAMA,  
COUNTY of ETOWAH,  
I, Lawrence R. Price, Surveyor, do hereby certify that C.W. Dawson and Wife Georgine Morgan Dawson have caused this map to be surveyed and the boundaries hereof to be marked in accordance with the contents of this instrument, they executed the same voluntarily on the Day the same bears date.  
Given under my hand this 18th Day of December, 1944.

LAWRENCE R. PRICE  
Surveyor Public State of Large

rolled in accordance  
publications  
which shall be  
of 50 feet or  
more than 50 ft. of  
to or from lines).  
all be located a  
small foot center  
large system bluen  
center

We, C.W. Dawson and Wife Georgine Morgan Dawson,  
hereby certify that we are the owners of the lands  
shown by this map or plan and designate as "RMONT  
ESTATE S."  
We hereby confirm, ratify and adopt this plat as being a  
true and correct map or plat of 1st Sub. Division  
of the land shown on the map or plan of the  
C.W. DAWSON  
GEO. DINE MORGAN DAWSON

STATE of ALABAMA;  
COUNTY of ETOWAH;  
I, Gary M. Roberts, a Registered Surveyor of Alabama, hereby certify  
that the foregoing is a true and correct map or plat of a parcel  
of land known as "RMONT ESTATES" lying  
in the NE 1/4 NW 1/4, the NW 1/4 NE 1/4, the SW 1/4 NE 1/4, Sec. 36,  
Twp. 15 S., Rn. 16 E., Etowah County, Alabama; that the corners are  
marked by iron pins; that bearings shown on the lines are  
magnetic; that this survey is shown in correct relationship to  
the original instrument survey.  
According to an Actual Survey this 27th Day of November, 1944.

GARY M. ROBERTS, Reg. 45376

- 1. 36" Precision Test Hole
- 2. Soil Test Hole

Scale: 1" = 100'