

CLUBVIEW HEIGHTS THIRD ADDITION

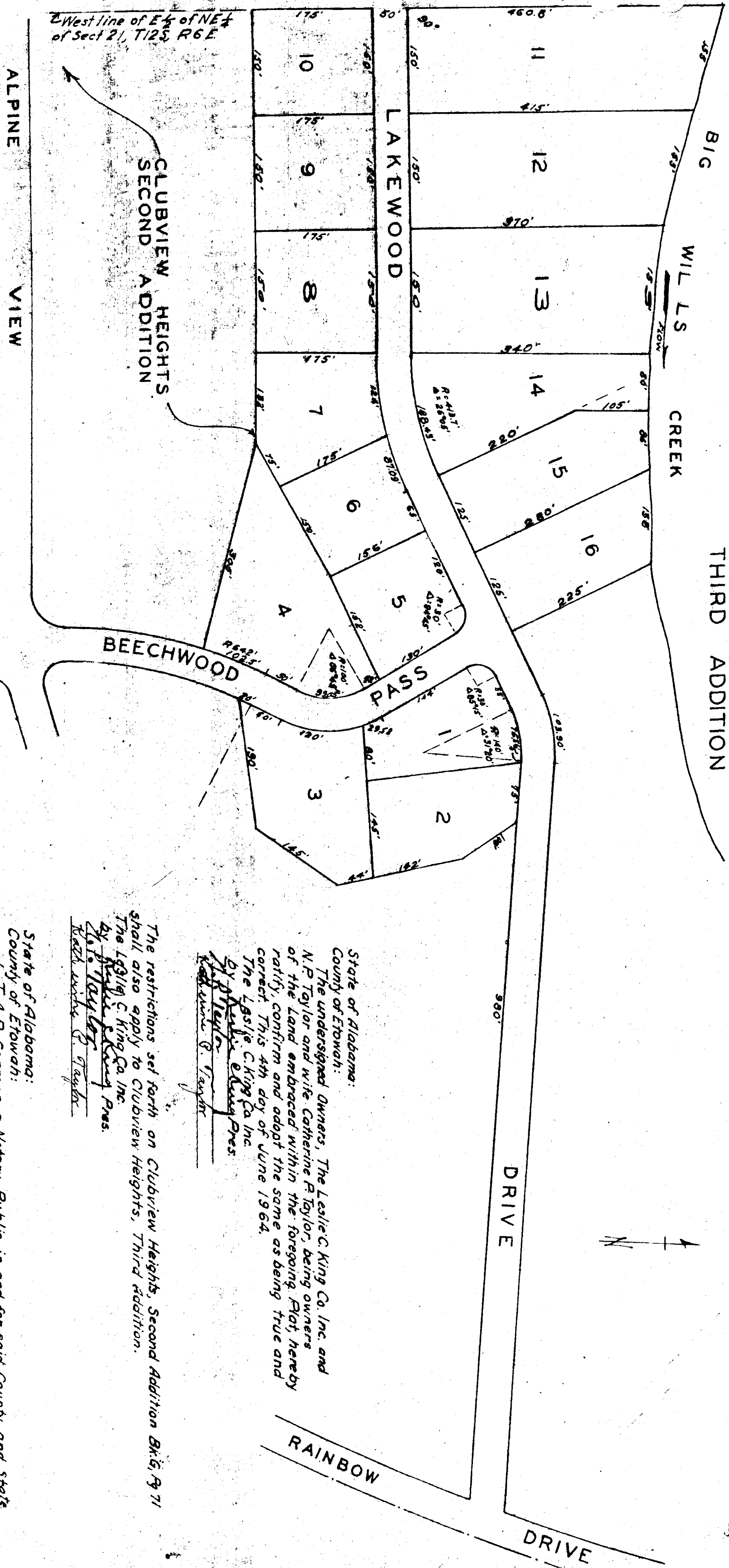

JUN 25 1964
9 30 AM

Scale: 1" = 100'
 Date: JUN 25 1964
 Time: 9 30 AM

West line of E 1/4 of NE 1/4 of Sect 21, T12S, R6E

CLUBVIEW HEIGHTS
SECOND ADDITION

ALPINE VIEW

DRIVE

DRIVE

RAINBOW

BEECHWOOD PASS

LAKEWOOD

BIG

WILLS

CREEK

State of Alabama:
County of Etowah:
We, the undersigned, hereby approve the subdivision represented by the foregoing PLAT with the exceptions as noted, if any.
For: William R. Sumner
Etowah County Health Dept.
Date June 2, 1964
The undersigned
City Engineer of Gadsden
City Planning Commission of Gadsden.
Date 6/2/64

State of Alabama:
County of Etowah:
I, T. A. P. Carman, a Notary Public in and for said County and State hereby certify that Leslie C. King whose name as President of the Leslie C. King Co., Inc., a Corporation and N. P. Taylor and wife Catherine P. Taylor is signed to the foregoing Map or Plat, and who is known to me, acknowledged before me on this date that they as owners of the contents of the said Map or Plat that they as owners with full authority executed the same voluntarily for and as the act of said owners given under my hand and seal this the 4th day of June 1964.
Notary Public T. A. P. Carman

The restrictions set forth on Clubview Heights, Second Addition Bk. 6, P. 71 shall also apply to Clubview Heights, Third Addition.
The Leslie C. King Co. Inc.
By Leslie C. King Pres.
Date June 2, 1964
Robert L. Roberts
Notary Public

State of Alabama:
County of Etowah:
I, Robert L. Roberts a registered Civil Engineer & Land Surveyor of Gadsden Alabama, hereby certify that I made a survey of the lands embraced with the foregoing Plat, said lands bordering on the West Line of the E 1/4 NE 1/4 of Section 21, T12S, R6E, of the Huntsville Meridian, Etowah Co., that the foregoing is a true and correct representation of said survey.
That the 4th day of June 1964.
Robert L. Roberts
No. 3507

THE STATE OF ALABAMA, BIRMINGHAM COUNTY
I, Robert L. Roberts, Civil Engineer & Land Surveyor, do hereby certify that the foregoing is a true and correct representation of said survey.
That the 4th day of June 1964.
Robert L. Roberts
No. 3507