

OSBORN BROTHERS, INC. REARRANGEMENT OF BLOCK 'O' FOR McCLAIN'S REARRANGEMENT NO. 3 OF PORTIONS OF STONES ADDITION & REARRANGEMENT NO. 1 & 2 PART 1, PAGE 329

STATE OF ALABAMA  
 EOWAH COUNTY  
 5-375  
 63-66-3-32

Parcel # 1 All of lot 1 and the westerly 35 feet of lot 2, Block 'O', McClain's Re-arrangement No. 3 as platted in Plat Book '99', Page 329.  
 Parcel # 2 The westerly 15 feet of lot 2, All of lot 3 and the westerly 10 feet of lot 4, Block 'O', McClain's Re-arrangement No. 3 as platted in Plat Book '99', Page 329.  
 Parcel # 3 The westerly 10 feet of lot 4 and all of lots 5 and 6, Block 'O', McClain's Re-arrangement No. 3 as platted in Plat Book '99', Page 329.  
 I, James T. Jones, a Registered Engineer and Land Surveyor of Gadsden, Alabama, hereby certify that I have made a survey of the above parcel of land and that same is true and correct as shown.  
 According to my survey this the 6th day of April, 1964.

James T. Jones, Ala. Reg. # 2261

APPROVED BY THE ATALLA CITY PLANNING COMMISSION THIS THE 13 TH DAY, MAY, 1964.  
 OSBORN BROTHERS, INC. CHAIRMAN - PLANNING AND ZONING COMMISSION  
 Osborn Brothers, Inc., a corporation, the owner of the lands herein described, hereby ratifies, confirms and adopts the above plat as being true and correct.  
 This the 29th day of May, 1964.

USHER KROMBACH, INC. A CORPORATION  
 BY: *[Signature]* PRESIDENT  
 I, *[Signature]* a Notary Public in and for said County in said State, hereby certify that *[Signature]* Local V. Osborn, Chairman of the Board of Osborn Brothers, Inc., a corporation, is the President of the same, and who is known to me, and that he, as such, being informed of the contents of the foregoing instrument, and as the act of said corporation, voluntarily has and as the act of said corporation, Given under my hand this the 29th day of May, 1964.

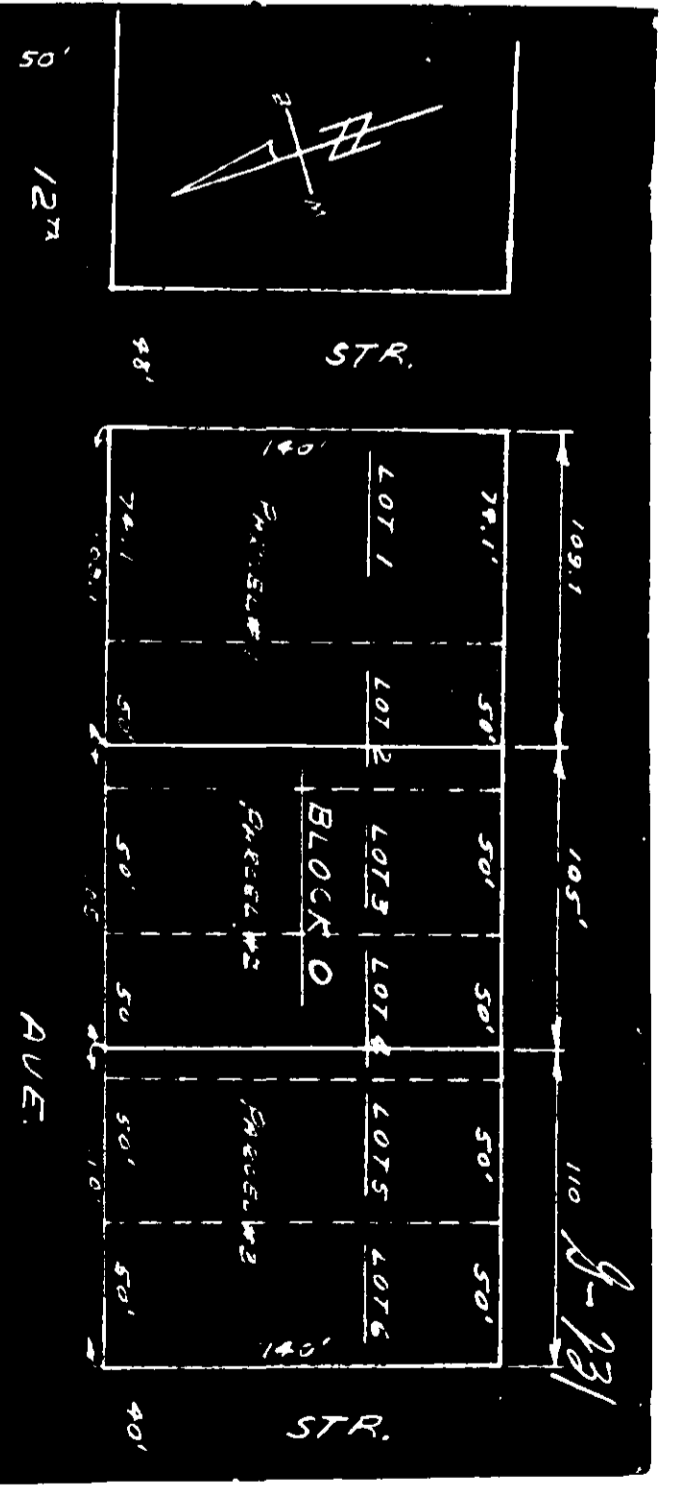

McCLAIN'S REARRANGEMENT NO. 3 OF PORTIONS OF STONES ADDITION & REARRANGEMENT NO. 1 & 2 PART 1, PAGE 329

STATE OF ALABAMA  
 EOWAH COUNTY  
 5-375  
 63-66-3-32

Parcel # 1 All of lot 1 and the westerly 35 feet of lot 2, Block 'O', McClain's Re-arrangement No. 3 as platted in Plat Book '99', Page 329.  
 Parcel # 2 The westerly 15 feet of lot 2, All of lot 3 and the westerly 10 feet of lot 4, Block 'O', McClain's Re-arrangement No. 3 as platted in Plat Book '99', Page 329.  
 Parcel # 3 The westerly 10 feet of lot 4 and all of lots 5 and 6, Block 'O', McClain's Re-arrangement No. 3 as platted in Plat Book '99', Page 329.  
 I, James T. Jones, a Registered Engineer and Land Surveyor of Gadsden, Alabama, hereby certify that I have made a survey of the above parcel of land and that same is true and correct as shown.  
 According to my survey this the 6th day of April, 1964.

James T. Jones, Ala. Reg. # 2261

APPROVED BY THE ATALLA CITY PLANNING COMMISSION THIS THE 13 TH DAY, MAY, 1964.  
 OSBORN BROTHERS, INC. CHAIRMAN - PLANNING AND ZONING COMMISSION  
 Osborn Brothers, Inc., a corporation, the owner of the lands herein described, hereby ratifies, confirms and adopts the above plat as being true and correct.  
 This the 29th day of May, 1964.

THE STATE OF ALABAMA  
 OFFICE OF PROBATE CLERK  
 I hereby certify that the instrument was filed in office for record on this *[Date]* day of *[Month]*, 1964.  
*[Signature]*  
 Judge of Probate, Eowah County, Ala.

Book 8, Page 231