

J.W. CADDELL'S REARRANGEMENT OF
 Lots 789, 1011, 612, Block 2 of SIMS SECOND
 Addition to Glencoe, Alabama.
 See Plat Book "D", Pg. 85"
 Scale 1" = 50.0'

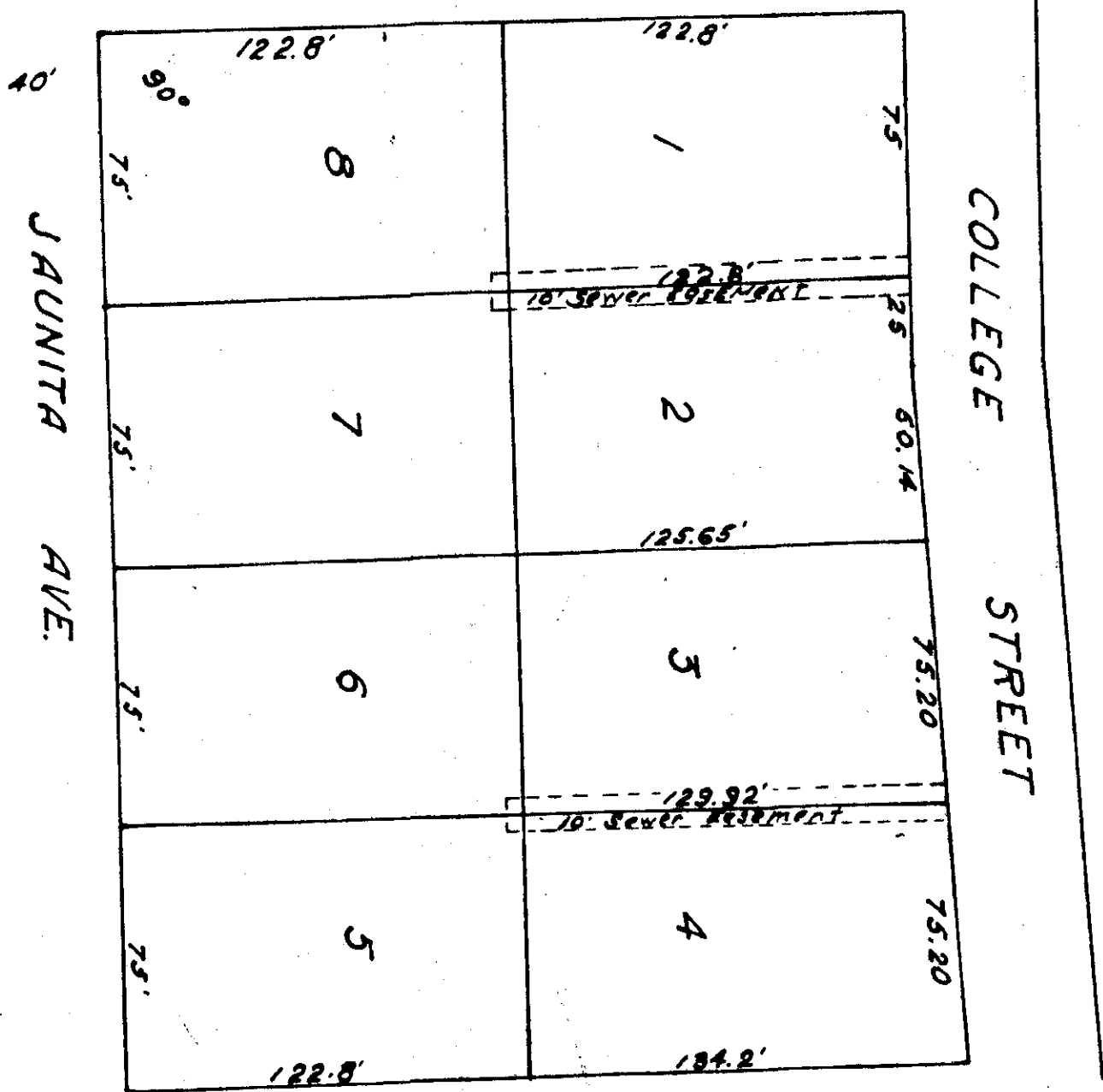

APRIL 29 1964
 PART 229

I, Robert L. Roberts, a Registered Civil Engineer &
 Land Surveyor, hereby certify that this is a true
 and correct Map or Plat of the Lands surveyed
 by me this the 30th day of April 1964.
 R. L. Roberts
 Reg. #3507

Robert L. Roberts
 410 P.O. Box 153

C-229

I, J.W. Caddell, Owner of the property embraced
 in this Map or Plat hereby confirm and adopt
 this Map or Plat as being true and correct,
 this the 30th day of April, 1964.

J.W. Caddell

State of ALABAMA
 County of ETOWAH
 I, Dorothy Gunter, a Notary Public in and
 for said State and County do hereby certify that
 the above signed Owner is known to me, acknowledged
 before me that, being informed of the contents of
 the above instrument, has executed same voluntarily
 on the date the same bears date.
 Given under my hand this the 30th day of April, 1964.

Dorothy Gunter

Approved _____
 Etowah County Registrar

229