

# NEWTON TERRACE SUBDIVISION PART I

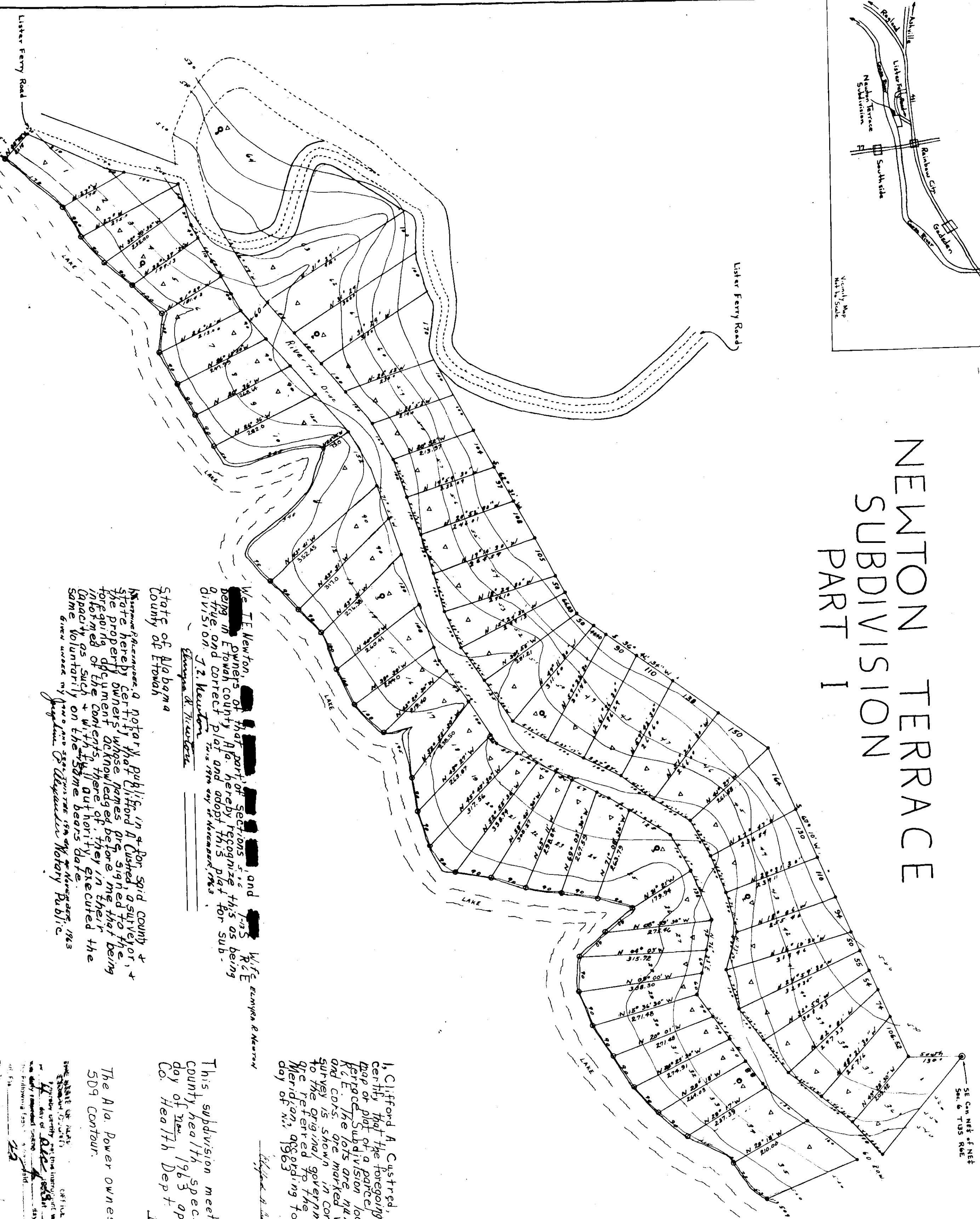

We E Newton, [redacted] and [redacted] W/E Emyra & Mary R & E Owners of that part of sections 5 and 6 being in Etowah County, Ala and agree this plat for sub- DIVISION J. E. Newton

*Example of Recorders*

State of Alabama  
County of Etowah

I, Notary Public, do hereby certify that the foregoing is a true and correct copy of the original document acknowledged before me, that being informed of the contents thereof, they executed the same voluntarily on the same date as bears the recorded the same were my personal appearance in my office, 1/18/63

I, Clifford A. Castered, a reg. surveyor hereby certify that the foregoing is a true and correct map or plat of a lot located in secs. 5 & 6 of Twp. 12 S. R. 10 E. Lot 100 is located in the original government survey. All bearings are referred to the East Zone of the 1<sup>st</sup> Meridian, according to my survey this is the 4 day of [redacted], 1963

*Clifford A. Castered*

Ala Reg # 49220

This subdivision meets all state and county health specs. and is this day of [redacted] 1963 approve by Etowah Co. Health Dept.

*William R. Swartz*

The Ala Power owns up to the 509 Contour.

Notary Public  
[redacted]  
[redacted]  
[redacted]

Note: Scale 1" = 100'  
 o denotes iron pipe  
 Δ denotes 8" x 8" pole  
 ● denotes 6" x 6" pole  
 ○ denotes 6" x 6" pole  
 Test hole  
 [redacted]

*A-119 2/19*