

STATE OF ALABAMA,
COUNTY OF ETOWAH,
THE UNDERSIGNED, WEAVER CONSTRUCTION Co., INC., A CORPORATION,
AS OWNER OF PORTIONS OF THE LANDS EMBRACED BY THE FOREGOING
PLAT, ACTING BY AND THROUGH ITS PRESIDENT, S. WEAVER,
DOES HEREBY RATIFY, CONFIRM, AND ADOPT SAID PLAT AS BEING
TRUE AND CORRECT.
THIS THE 23RD DAY OF OCTOBER, 1962.

WEAVER CONSTRUCTION Co., INC.

BY: *S. Weaver* PRES. ATTEST: *Blayne Caudle* SEC.

STATE OF ALABAMA,
COUNTY OF ETOWAH,

I, SUE HALLMARK, A NOTARY PUBLIC, IN AND FOR SAID COUNTY & STATE,
DO HEREBY CERTIFY THAT S. WEAVER, WHOSE NAME AS PRESIDENT OF WEAVER
CONSTRUCTION Co., INC., A CORPORATION, AN OWNER, IS SIGNED TO THE FORE-
GOING CONVEYANCE, AND WHO IS KNOWN TO ME, ACKNOWLEDGED BEFORE ME ON
THIS DAY, THAT BEING INFORMED OF THE CONTENTS OF THE CONVEYANCE, HE, AS
SUCH OFFICER, AND WITH FULL AUTHORITY, EXECUTED THE SAME
VOLUNTARILY FOR AND AS THE ACT OF SAID CORPORATION.
GIVEN UNDER MY HAND & SEAL THIS 23RD DAY OF OCTOBER, 1962.

NOTARY PUBLIC

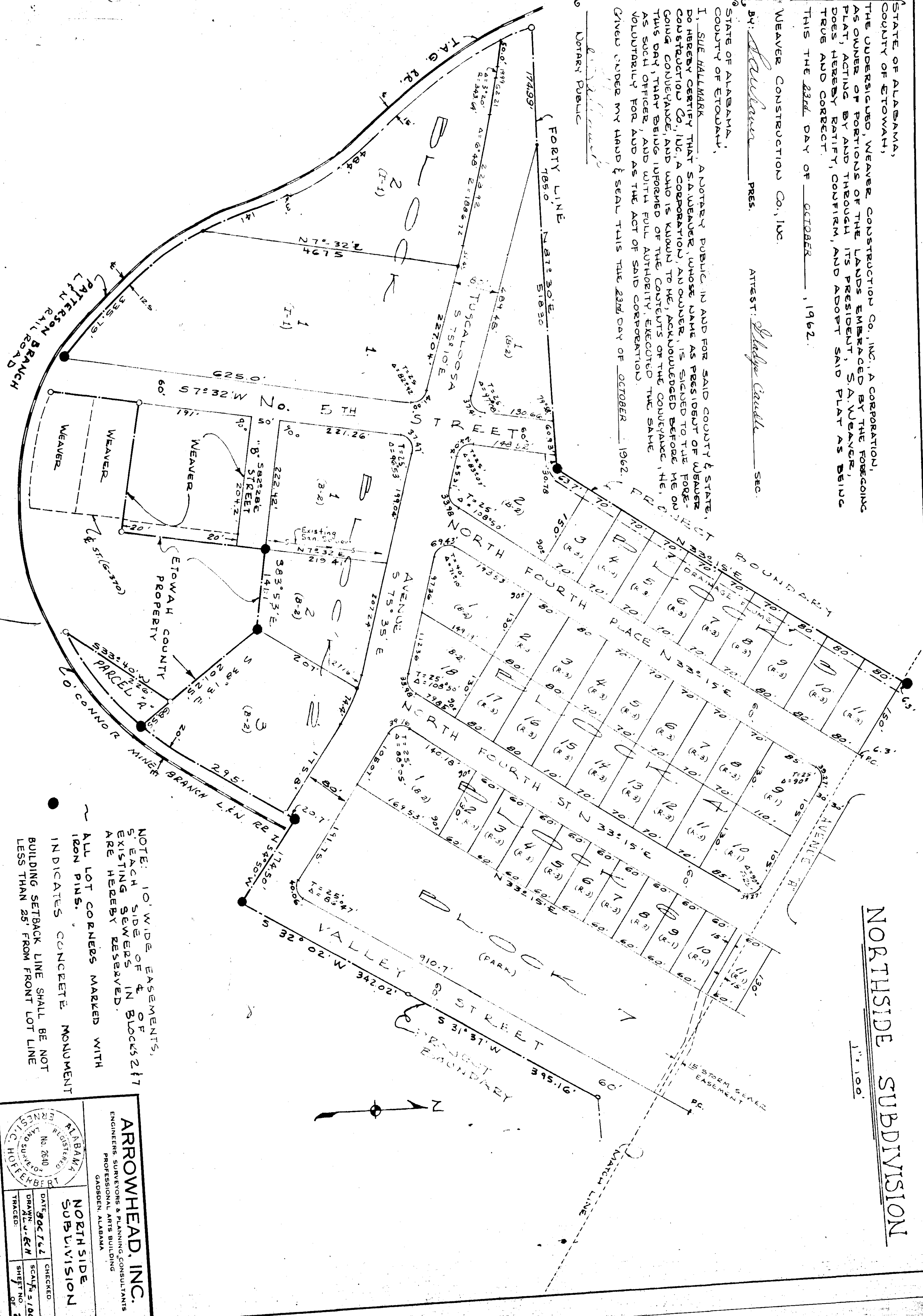

NORTHSIDE SUBDIVISION
1" = 100'

G-197

NOTE: 10' WIDE EASEMENTS,
ON EACH SIDE OF 4" OF
EXISTING SEWERS IN BLOCKS 217
ARE HEREBY RESERVED.
~ ALL LOT CORNERS MARKED WITH
IRON PINS.
~ INDICATES CONCRETE MONUMENT
BUILDING SETBACK LINE SHALL BE NOT
LESS THAN 25' FROM FRONT LOT LINE

ALABAMA
REGISTERED
ENGINEERS, SURVEYORS & PLANNING CONSULTANTS
PROFESSIONAL ARTS BUILDING
GADSDEN, ALABAMA

ARROWHEAD, INC.
NORTHSIDE
SUBDIVISION

DATE: 8/20/62
DRAWN: A. J. G. H.
CHECKED: []
SCALE: 1/2" = 100'
SHEET NO. 2
OF 2