

OPAL WHITE ADDITION TO MOUNTAINBROOK
ETOWAH COUNTY, ALABAMA

STATE OF ALABAMA:
COUNTY OF ETOWAH:

I, OPAL WHITE, AS OWNER OF THE LANDS HEREIN
SHOWN, DO HEREBY RATIFY AND ADOPT THE WITHIN
MAP AS BEING TRUE & CORRECT.

THIS THE 4th DAY OF Sept., 1962

BY: Opal White

STATE OF ALABAMA
COUNTY OF ETOWAH

I, Walter I. Jones NOTARY PUBLIC IN AND FOR
SAID COUNTY & STATE, HEREBY CERTIFY THAT OPAL WHITE
AS OWNER, HAS SIGNED THE WITHIN MAP, AND WHO IS KNOWN
TO ME, & I ACKNOWLEDGE BEFORE ME ON THIS DATE, THAT
BEING INFORMED OF THE CONTENTS, SHE EXECUTED THE SAME
VOLUNTARILY ON THE DAY THE SAME BEARS DATE

WITNESS MY HAND & SEAL THIS THE 4th DAY OF Sept., 1962

MY COMMISSION EXPIRES July 63 Walter I. Jones NOTARY PUBLIC

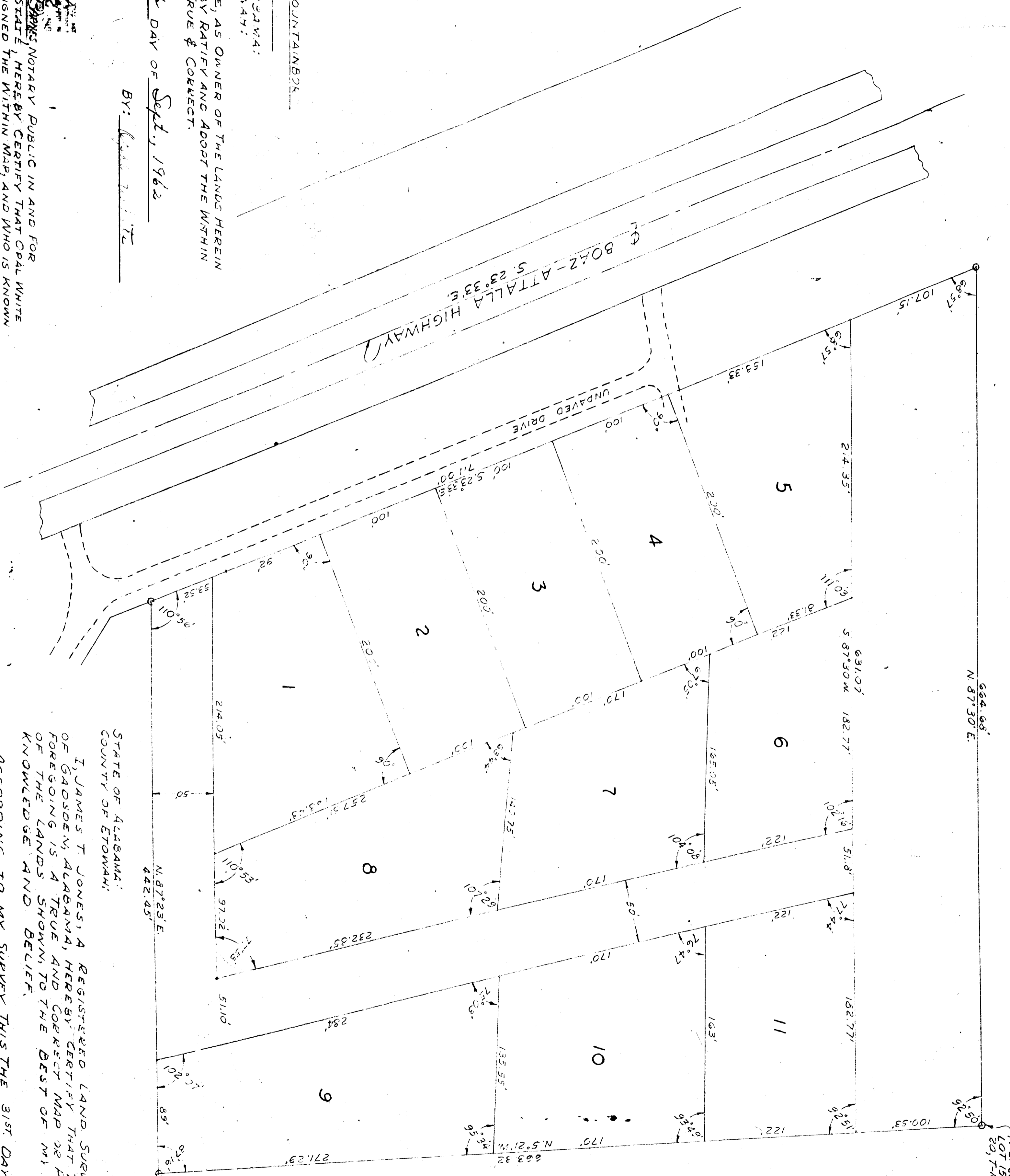

STATE OF ALABAMA:
COUNTY OF ETOWAH:

I, JAMES T. JONES, A REGISTERED LAND SURVEYOR
OF GAOSDEN, ALABAMA, HEREBY CERTIFY THAT THE
FOREGOING IS A TRUE AND CORRECT MAP OR PLAT
OF THE LANDS SHOWN TO THE BEST OF MY
KNOWLEDGE AND BELIEF.

ACCORDING TO MY SURVEY THIS THE 31ST DAY OF
AUGUST 1962

James T. Jones
JAMES T. JONES
ALA. REG. 2661

APPROVED: Walter R. Jones
HEALTH DEPARTMENT

684.65'
N 87°30' E

N.E. CORNER
LOT 151, FRAC. SECT
29, T-10-S, R-5-E

141