

**LAKEWOOD ADDITION  
TO CITY ALA.  
RAINBOW CO. ALA.**

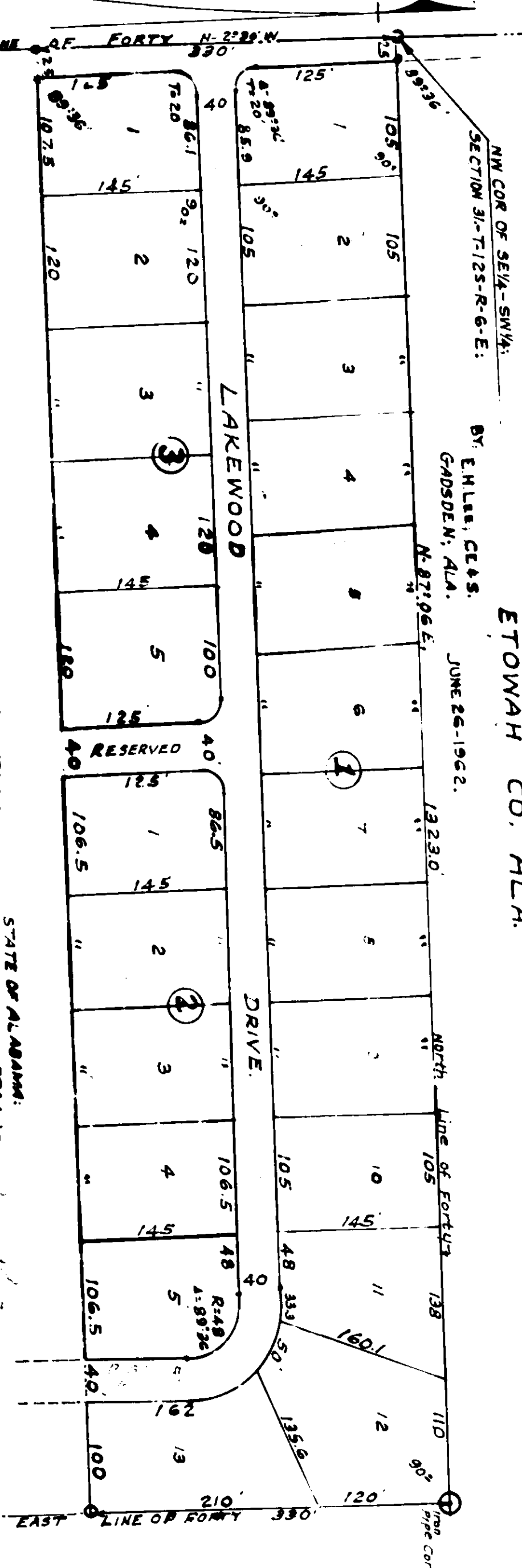

N.W. COR. OF SE 1/4 - SW 1/4  
SECTION 31-T-123-R-6-E  
BY E.H. LES, C.E.S.  
GADSDEN, ALA.  
MAY 10 6 1/2  
JUNE 26-1962.

I, E.H. LES, A registered Civil Engineer and Surveyor hereby certify that I made the subdivision of the property shown in the above plat and that the same is true and correct as herein indicated together with its relation to the lines of the original government survey.  
This the 28th day of June, 1962.  
E.H. LES

I, HATTIE SWINDALL, owner of the property shown herein, do hereby ratify, confirm and adopt the within plat as being true and correct in its entirety.  
This 1st day of July, 1962.  
Hattie Swindall

The within plat is hereby accepted by the Rainbow City Planning Board for record for Rainbow City Ala.  
This the 1st day of July, 1962.

STATE OF ALABAMA:  
THE COUNTY OF ETOWAH:  
I, J. W. [Name], a notary Public in and for said State and County, hereby certify that [Name], whose name is signed to the within instrument as owner, and who is known to me, acknowledged before me on this date that being warned of the contents of the said instrument, he executed the same of his own free will and on the day the same bears date.  
Five under my hand this 2nd day of July, 1962.  
J. W. [Name]

The within plat is hereby approved and accepted for record by the ETOWAH COUNTY HEALTH DEPARTMENT.  
This 1st day of July, 1962.

Gr-187