

R-113 A 20 11 Nov 61

R. U. BARNES
3RD ADDITION TO HORSES BLUFF
SCALE 1" = 100'

G-113

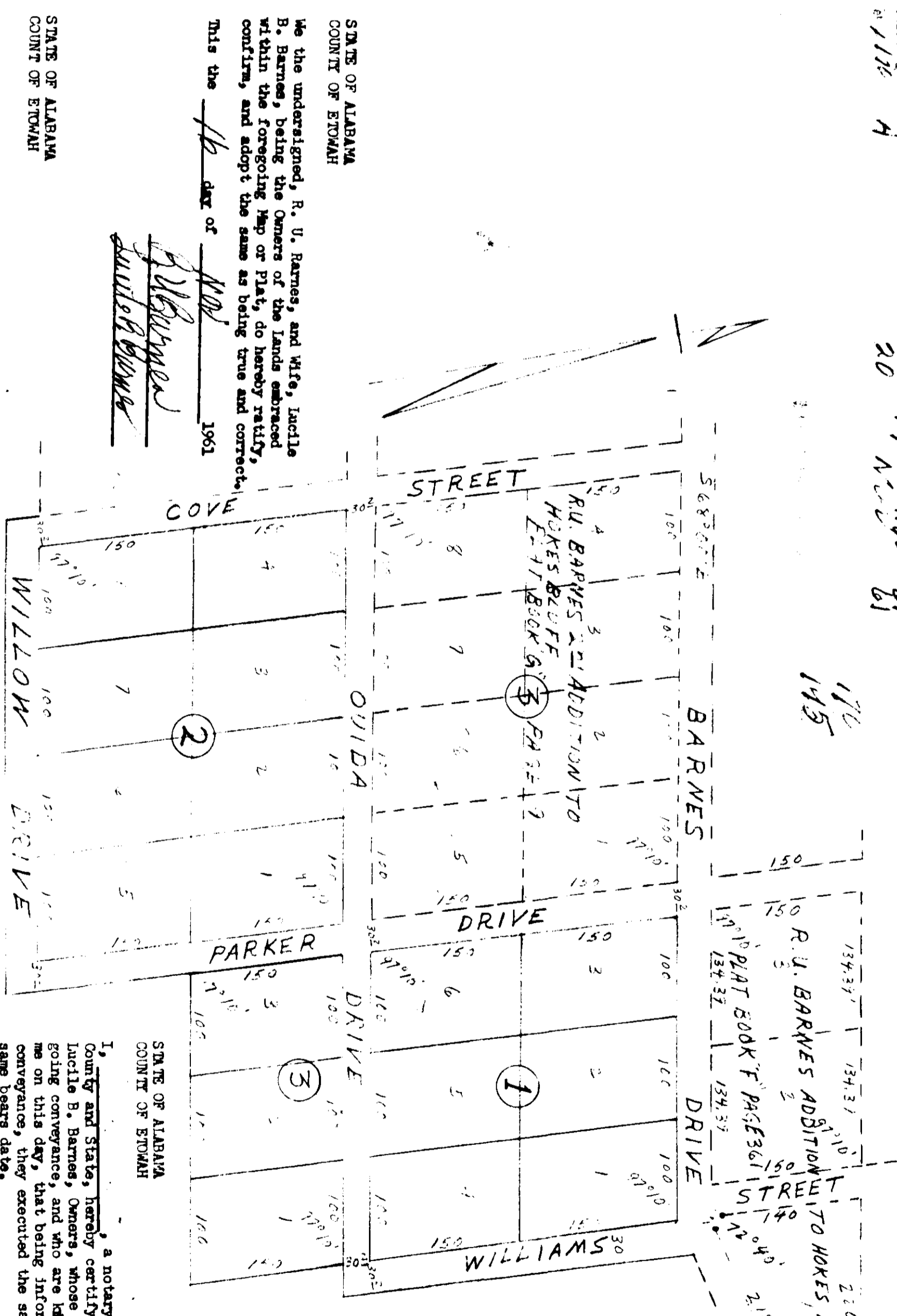

STATE OF ALABAMA
COUNTY OF ETOWAH

We the undersigned, R. U. Barnes, and Wife, Lucille B. Barnes, being the Owners of the Lands embraced within the foregoing Map or Plat, do hereby verify, confirm, and adopt the same as being true and correct.

This the 14 day of Nov 1961

R. U. Barnes
Lucille B. Barnes

STATE OF ALABAMA
COUNTY OF ETOWAH

I, P. H. Ryan, a registered land surveyor, of Gadsden, Alabama, hereby certify that this is a true and correct Map or Plat of the Lands herein surveyed by me.

This the 11 day of November 1961

P. H. Ryan
Reg. No. 2556

STATE OF ALABAMA
COUNTY OF ETOWAH

I, _____, a notary public in and for said County and State, hereby certify that R. U. Barnes, and Wife, Lucille B. Barnes, Owners, whose names are signed to the foregoing conveyance, and who are known to me, acknowledged before me on this day, that being informed of the contents of the conveyance, they executed the same voluntarily on the day the same bears date.

Given under my arm and seal this 14 day of Nov 1961

[Signature]
Notary Public