

SURVEY OF R. L. WALDROP PROPERTY
WILLS VALLEY, ETOWAH COUNTY, ALA

H.T. G. 167

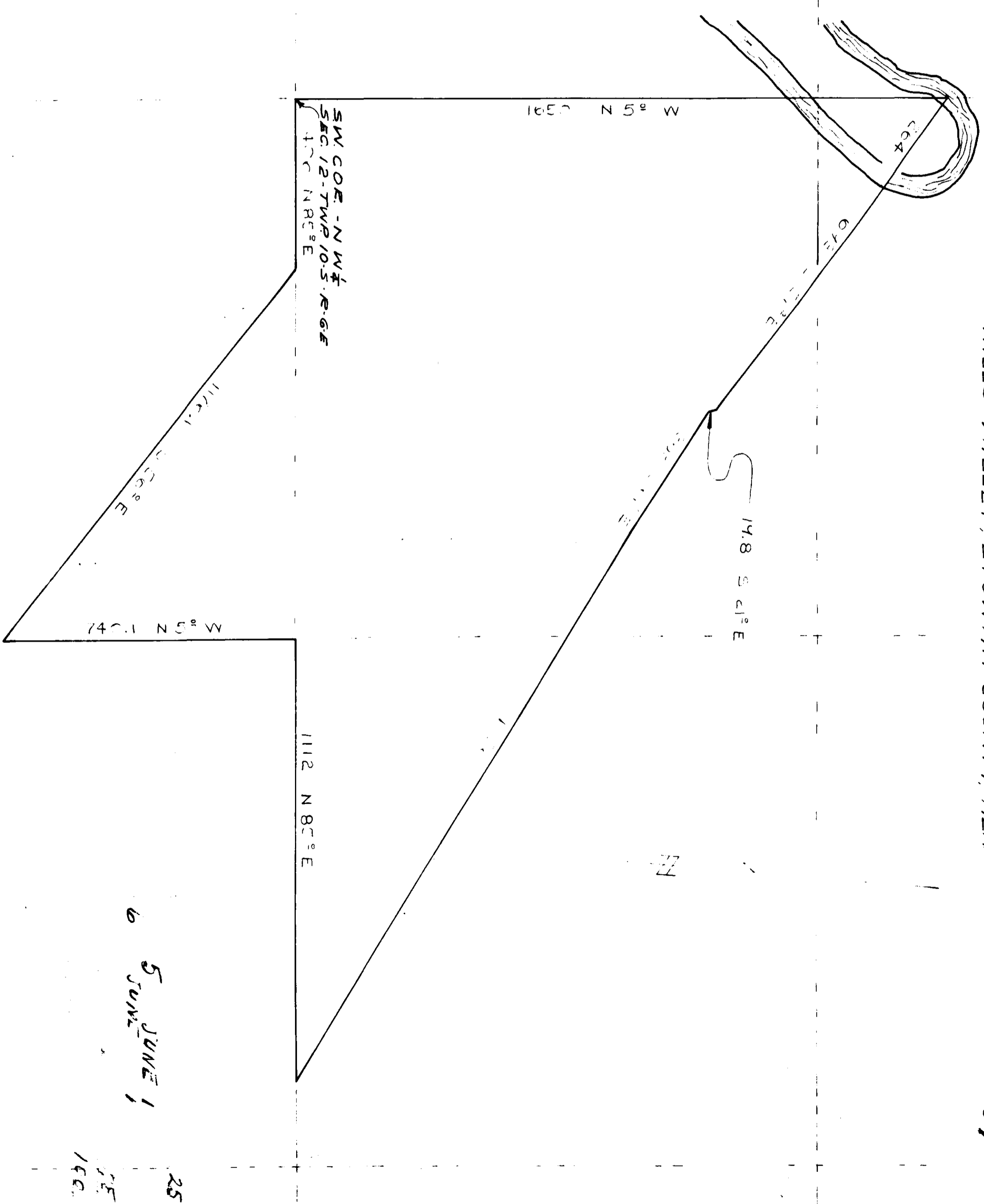

STATE OF ALABAMA:
COUNTY OF ETOWAH:
I HEREBY CERTIFY THAT I HAVE MADE AN ACTUAL SURVEY OF THE ABOVE
SHOWN PROPERTY, AND THAT THE SAME IS TRUE AND CORRECT AS SHOWN.
THIS THE 9TH DAY OF JANUARY, 1963.

SIGNED: *Raymond Woodswail*
RAYMOND WOODSWAIL
ALA. REG. NO. 2681

6 5 JUNE 1

25
SE
140