

WILDWOOD ESTATES

SCALE 1" = 100'

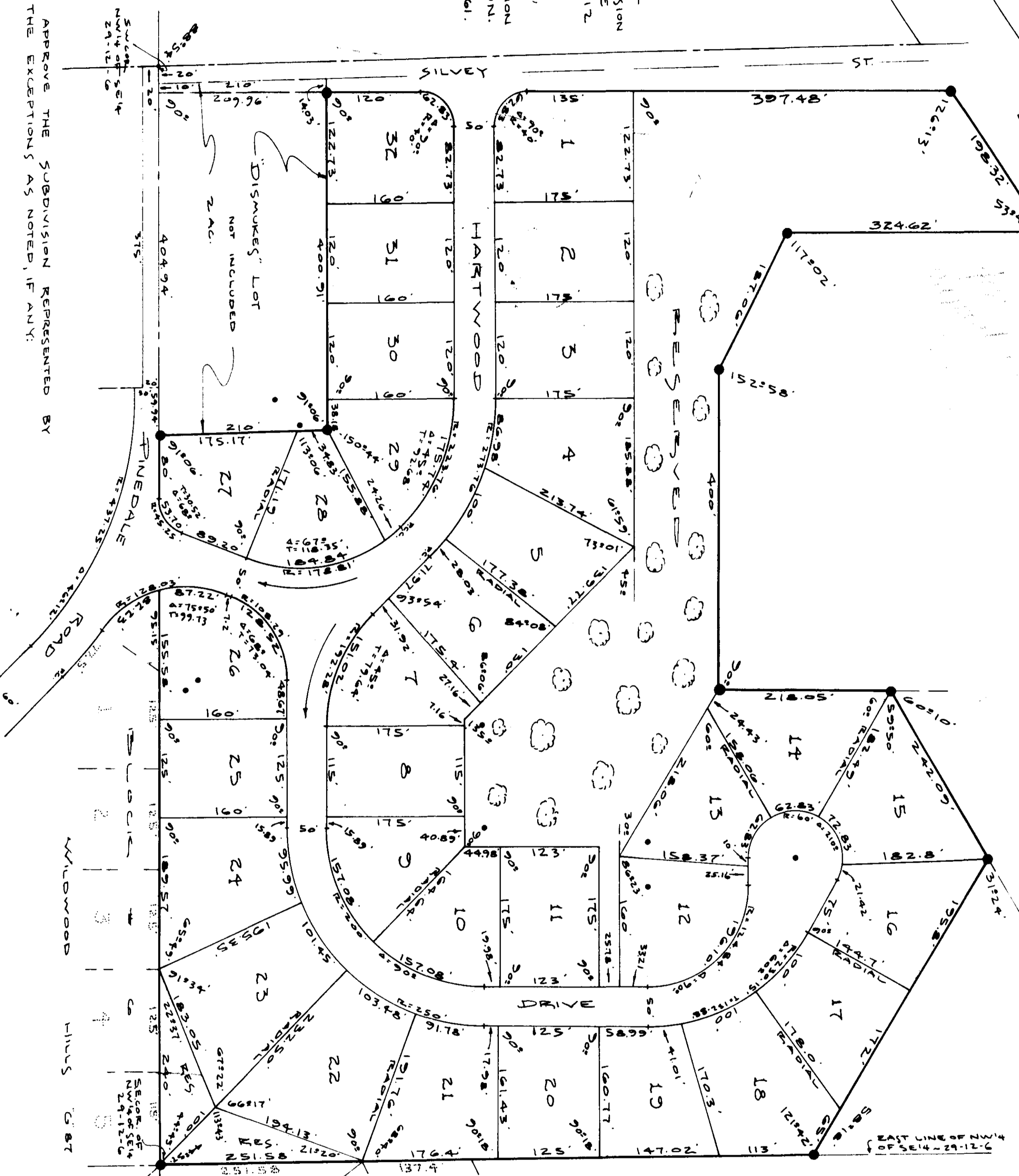

STATE OF ALABAMA:
COUNTY OF ETOWAH:
TAL WAGNON, A REGISTERED
LAND SURVEYOR OF GADSDEN,
ALABAMA, HEREBY CERTIFY THAT
I MADE A SURVEY, AND SUBDIVISION
OF PORTIONS OF THE NW1/4 OF THE
SE1/4, IN SECTION 29, TOWNSHIP 12
SOUTH, RANGE 6 EAST OF THE
HUNTSVILLE MERIDIAN, RAINBOW
CITY, ETOWAH COUNTY, ALABAMA,
THAT THE FOREGOING PLAT IS A
TRUE AND CORRECT REPRESENTATION
OF SAID SURVEY AND SUBDIVISION.
THIS THE 29th DAY OF May, 1961.

Tal Waggon
TAL WAGNON
REGISTERED

STATE OF ALABAMA:
COUNTY OF ETOWAH:
WE, THE UNDERSIGNED, HEREBY APPROVE THE SUBDIVISION REPRESENTED BY
THE FOREGOING PLAT WITH THE EXCEPTIONS AS NOTED, IF ANY:

FOR:
ETOWAH COUNTY HEALTH DEPT. *William R. Sprague*
TOWN OF RAINBOW CITY, ALA. *W.R. Sprague*
TITLE *Wildwood Estates* DATE *6/1/61*

STATE OF ALABAMA:
COUNTY OF ETOWAH:
THE UNDERSIGNED, WILDWOOD ESTATES, INC.,
A CORPORATION, AS OWNER OF THE LANDS
EMBRACED BY THE FOREGOING PLAT,
ACTING BY AND THROUGH ITS PRESIDENT,
RALPH W. CARLISLE, DO HEREBY RATIFY,
CONFIRM, AND ADOPT SAID PLAT AS
BEING TRUE AND CORRECT.
THIS THE 1st DAY OF June, 1961

WILDWOOD ESTATES, INC.
Ralph W. Carlisle PRES.
RALPH W. CARLISLE

ATTEST: *Jane F. Kelly* SEC.

STATE OF ALABAMA:
COUNTY OF ETOWAH:
I, *Jane F. Kelly*, A NOTARY
PUBLIC IN AND FOR SAID COUNTY AND
STATE, DO HEREBY CERTIFY THAT
RALPH W. CARLISLE, WHOSE NAME AS
RESIDENT OF WILDWOOD ESTATES, INC.,
A CORPORATION, OWNER, IS SIGNED TO
THE FOREGOING CONVEYANCE, AND WHO
IS KNOWN TO ME, ACKNOWLEDGED
BEFORE ME ON THIS DAY THAT BEING
INFORMED OF THE CONTENTS OF THE
CONVEYANCE, HE, AS SAID OFFICER, AND
WITH FULL AUTHORITY, EXECUTED THE
SAME VOLUNTARILY FOR AND AS
THE ACT OF SAID CORPORATION.
GIVEN UNDER MY HAND AND SEAL
THIS THE 1st DAY OF June, 1961.

Jane F. Kelly
NOTARY PUBLIC

JUN 2 1961
RECORDED
JUN 5 1961

ARROWHEAD, INC.
ENGINEERS, SURVEYORS & PLANNING CONSULTANTS
PROFESSIONAL ARTS BUILDING
GADSDEN, ALABAMA