

THE HENRY GERRY TRACT IN A EASTWARD EXTENSION
 THAT I HAVE SUBDIVIDED THE LANDS SHOWN IN THE ATTACHED
 PLAN SUBDIVISION, ETOWAH COUNTY, ALABAMA.

AND THAT SAID PART SHOWS THE SUBDIVISION INTO WHICH
 DIVIDED THE NUMBER OF EACH LOT, TRACT, AND
 THE EXTENSION OF SAID LAND TO THE GOVERNMENT

OF SAID LAND EXTENDED IN SAID SUBDIVISION
 BY LAW FOR THE PURPOSE OF GRANTING FULL POWER
 IN MATTERS OF SAID LAND AS CONTAINED BY LAW

HEREBY THE SAID BARRY I. BARRIS, REGISTERED EXAMINER,
 OWNER OF SAID LAND, HAS
 HEREBY SET OUT THESE AND HIS REGISTERED TRACT
 MAY, 1961

WILLIAM F. JORDAN
 BY BARRY I. BARRIS
 REGISTERED EXAMINER

BY A NOTARY PUBLIC IN AND FOR SAID COUNTY AND
 GEORGE I. BARRIS, J. D. JORDAN

AND FORECLOSURE MAP OF THAT LAND WHO DOES
 NOT FORECLOSED BEFORE THE DATE OF THIS MAP OR
 EXTENDED TO THE SAME EXTENT OF THIS MAP ON
 THE DATE

MY HAND THIS 5TH DAY OF MAY, 1961

WILLIAM F. JORDAN

Approved by: *William R. Jumper*
 Etowah County, Alabama Sept.
 May 25, 1961

ETOWAH COUNTY
 CHEROKEE COUNTY

W. F. Jordan
 MAY 25 1961
 May 20 1961

J. D. Jordan

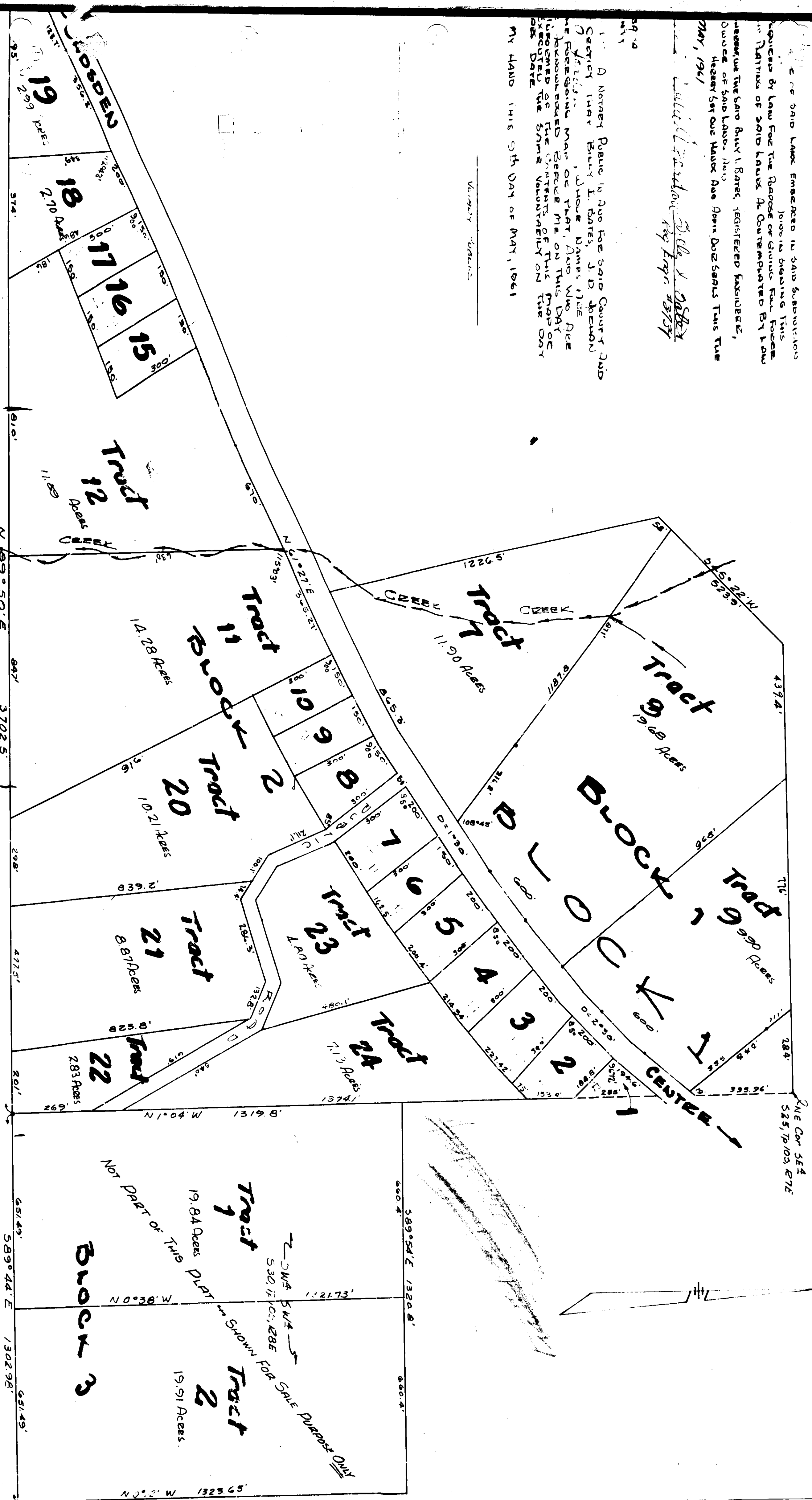

NOTE:
 TO RESUBDIVISION OF LOTS 1 thru 6, Block 4; LOTS 1 thru 5, Block 3; A PART OF LOTS 6 thru 8, and All other lots: 9 thru 17, Block 2
 OF M^C CLUSTER BAY FARMS.
 MAY 8, 1961 4" SCALE: 1"=200'

J. D. JORDAN SUBDIVISION

ETOWAH AND CHEROKEE COUNTY, ALABAMA