

# CHEROKEE ESTATES

## UNIT THREE

GADSDEN, ALABAMA  
SCALE 1" = 100'

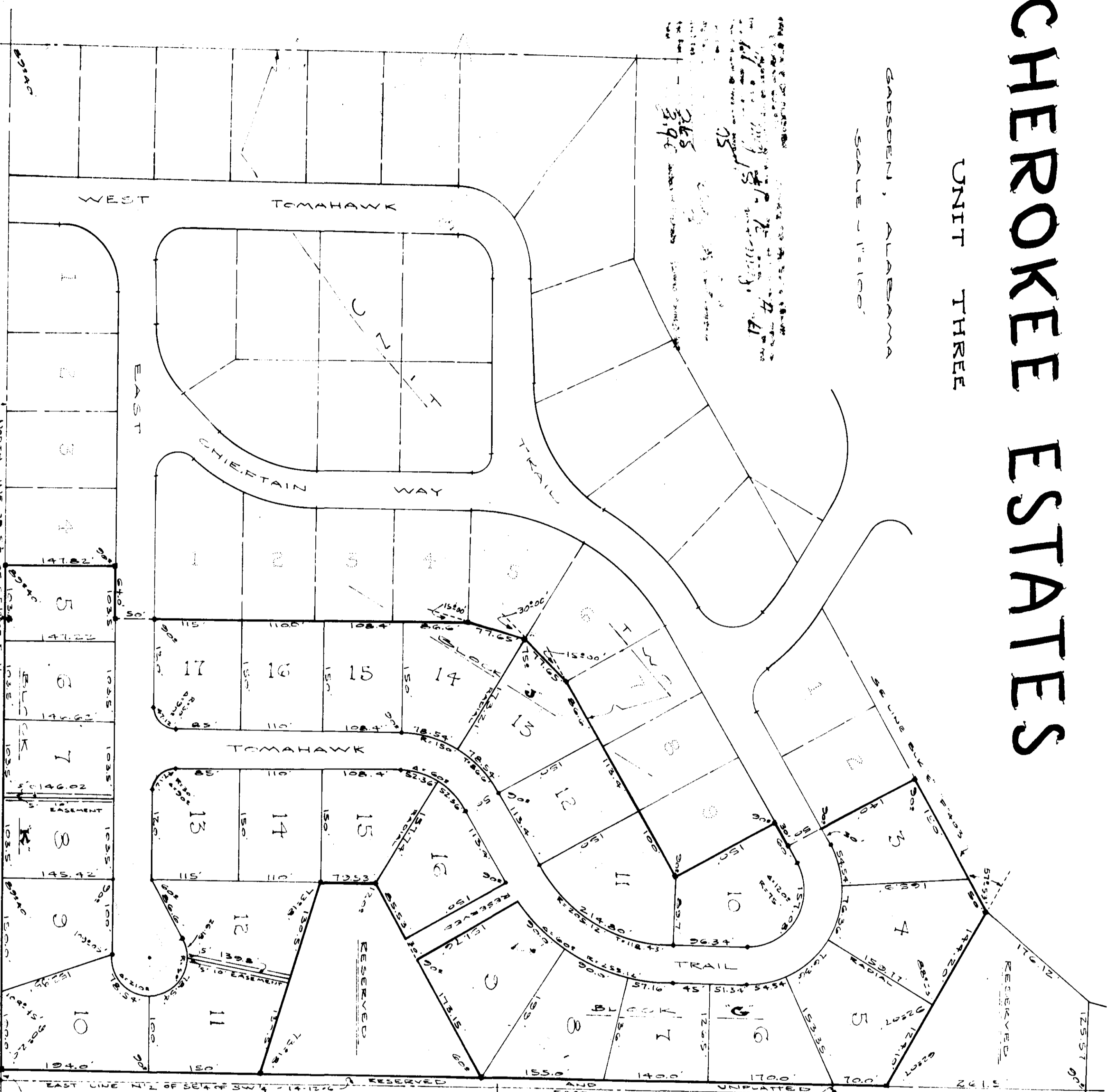

- NOTES:
1. Lots 5, 6, 7, 8, 9, 10, 11, 12, and 13, Block K, approved for use with public sewer only.
  2. Permits for construction of septic tanks and disposal fields on remaining lots to be obtained from Etowah County Health Department prior to start of construction of any residences.

PREPARED BY:

STATE OF ALABAMA:  
COUNTY OF ETOWAH:  
I, AL WAGNER, A REGISTERED LAND SURVEYOR OF GADSDEN, ALABAMA, HEREBY CERTIFY THAT I MADE A SURVEY OF THE LANDS EMBRACED WITHIN THE FOREGOING PLAT, AND THAT THE SAME IS TRUE AND CORRECT AS HEREIN REPRESENTED.  
THIS THE 12th DAY OF APRIL, 1961

*Al Wagner*  
REGISTERED SURVEYOR

NE COR. OF THE SIZE OF THE  
SE1/4 OF THE SE1/4, SEC. 14,  
T-12-S-5,  
R-6-E  
(BOUNDARY LINE) T-12-S-5,  
R-6-E

STATE OF ALABAMA:  
COUNTY OF ETOWAH:  
WE, THE UNDERSIGNED, JEDDIE WAGGERS, AND WIFE LEATHA T. NABERS, CARL RICHARDSON AND WIFE MARY LOU RICHARDSON, AND ARTHUR J. WILSON, AND WIFE, EMERGENE WILSON, BEING OWNERS OF THE LANDS EMBRACED WITHIN THE FOREGOING PLAT, DO HEREBY RATIFY, CONFIRM, AND ADAPT THE SAME AS BEING TRUE AND CORRECT.  
THIS THE 16th DAY OF May, 1961

*Jeddie Waggers*  
*Leatha T. Nabers*  
*Carl Richardson*  
*Arthur J. Wilson*

STATE OF ALABAMA:  
COUNTY OF ETOWAH:  
I, Ray S. Southman, A NOTARY PUBLIC IN AND FOR SAID COUNTY AND STATE, HEREBY CERTIFY THAT RAY W. NABERS, AND WIFE LEATHA T. NABERS, CARL RICHARDSON, AND WIFE, MARY LOU RICHARDSON, AND ARTHUR J. WILSON, AND WIFE EMERGENE WILSON, OWNERS, WHOSE NAMES ARE SIGNED TO THE FOREGOING CONVEYANCE, AND WHO ARE KNOWN TO ME, ACKNOWLEDGED, BEFORE ME ON THIS DAY, THAT BEING INFORMED OF THE CONTENTS OF THE CONVEYANCE, THEY EXECUTED THE SAME VOLUNTARILY ON THE DAY THE SAME BECAME DATE.  
GIVEN UNDER MY HAND AND SEAL THIS THE 16th DAY OF May, 1961

*Ray S. Southman*  
NOTARY PUBLIC  
STATE OF ALABAMA

STATE OF ALABAMA:  
COUNTY OF ETOWAH:  
WE, THE UNDERSIGNED, HEREBY APPROVE THE SUBDIVISION REPRESENTED BY THE FOREGOING PLAN, WITH THE EXCEPTIONS AS NOTED, IF ANY:  
Etowah County Health Dept.  
NAME: Walter R. Jennings (SEE NOTATIONS)  
TITLE: Sanitary Engineer DATE: May 15, 1961  
WATER WELLS AND SEWER DRAIN OF GADSDEN (SEE WATERWAY)  
NAME: W. J. ...  
TITLE: ... DATE: 5-17-61  
ENGINEER'S DEPT. OF GADSDEN  
NAME: W. J. ...  
TITLE: ... DATE: 5/17/61  
CITY PLANNING COMMISSION OF GADSDEN  
NAME: ...  
TITLE: ... DATE: 5/17/61

ARROWHEAD, INC.  
ENGINEERS, ARCHITECTS,  
& PLANNING CONSULTANTS  
430 CHESTNUT ST.  
GADSDEN, ALA.