

State of Alabama,  
County of Etowah.

We, the undersigned, Joe C. McDaniel,  
and wife, Nora M. McDaniel, owners  
of the lands bounded by the fence  
shown on the foregoing map of survey,  
do hereby ratify, confirm, and  
adopt said boundary as being  
true and correct.  
This the 7th day of Nov. 1960

Nora M. McDaniel LS.

Joe C. McDaniel LS.

STATE OF ALABAMA:  
COUNTY OF ETOWAH:

I, A. L. WAGNON, A REGISTERED  
LAND SURVEYOR OF GADSDEN  
ALABAMA, HEREBY CERTIFY  
THAT I MADE A SURVEY OF  
PORTIONS OF THE SW 1/4 OF  
SECTION 2, TOWNSHIP 13 SOUTH,  
RANGE 5 EAST, ETOWAH  
COUNTY, ALABAMA, AND THAT  
THE FOREGOING MAP IS A  
TRUE AND CORRECT REPRESENTATION  
THEREOF.  
THIS THE 5TH DAY OF JANUARY, 1959.

A. L. WAGNON  
REGISTERED - # 16226

SCALE: 1" = 200'

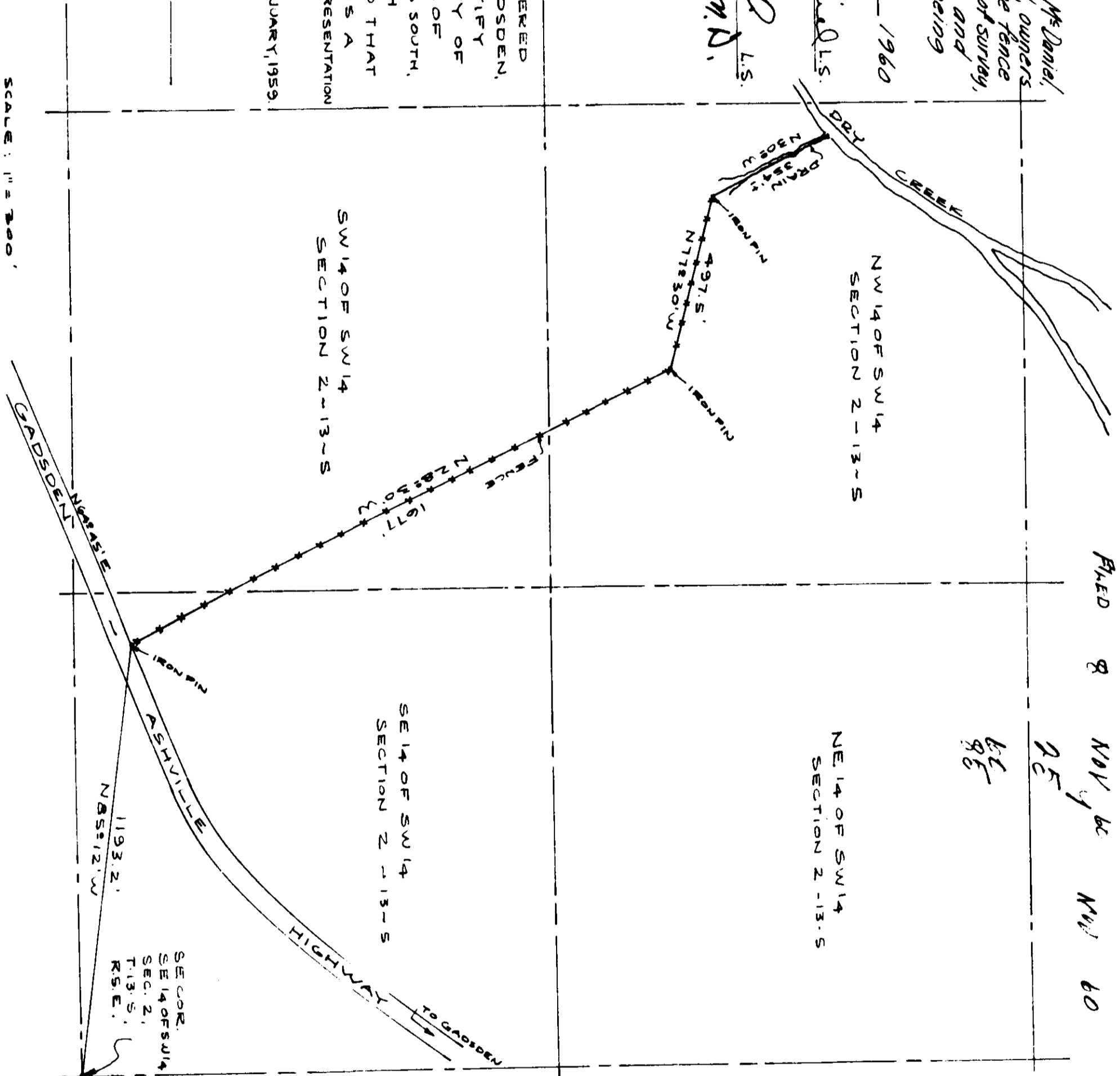

State of Alabama,  
County of Etowah.

I, Robert G. Selmon, a Notary Public in and for said County and State, hereby  
certify that Joe C. McDaniel, and wife, Nora M. McDaniel, owners, whose names  
are signed to the foregoing conveyance, and who are known to me, acknowledged  
before me on this day, that being informed of the contents of the conveyance,  
they executed the same bears date.

Given under my hand and seal this the 7 day of November, 1960

my Commission  
expired April 9, 1963

Robert G. Selmon  
Notary Public

G-141