

G-125

VACATION OF INABELL STREET - MISC. 95 PAGE 667

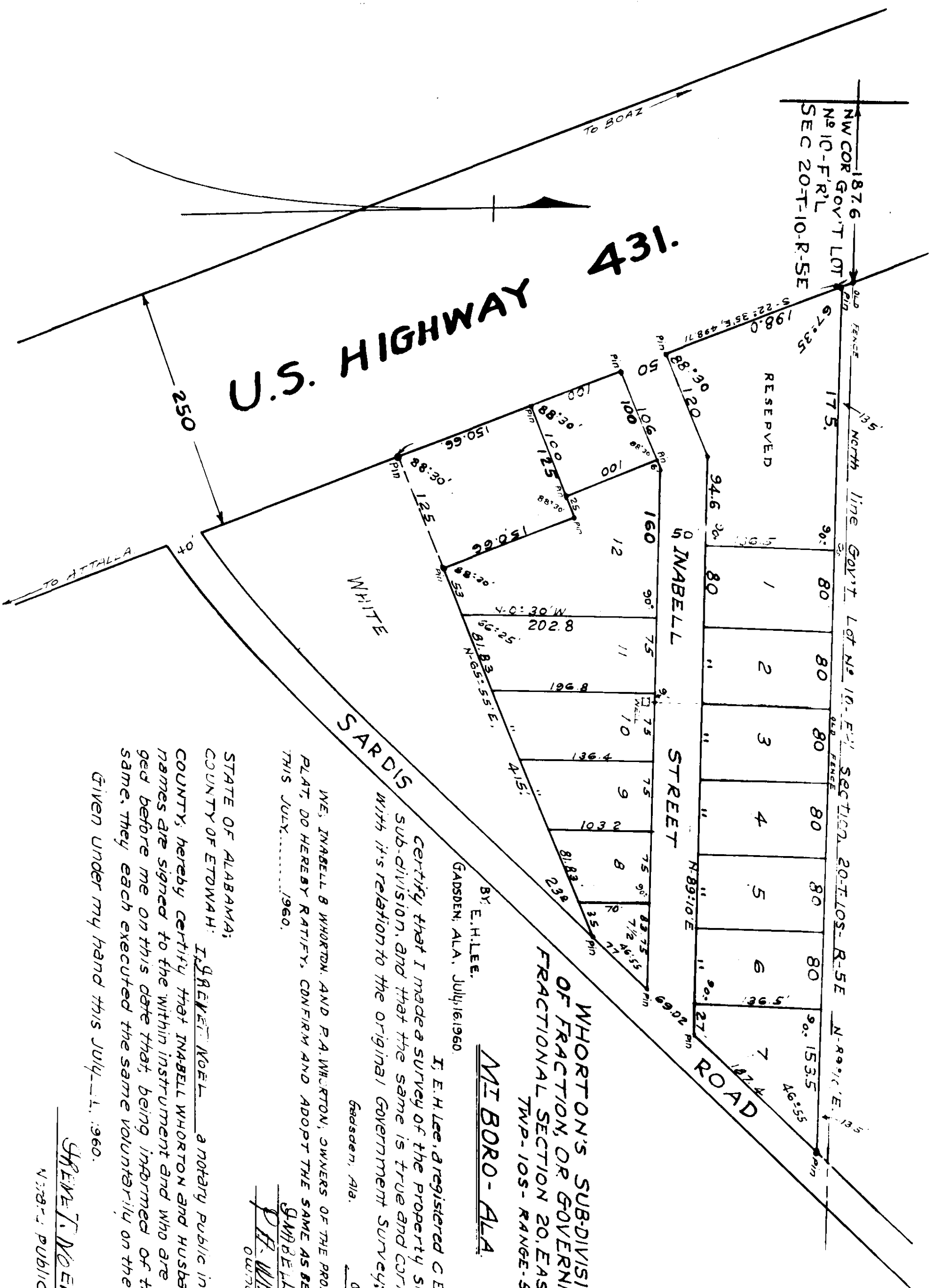

G-125

JUL 21 1960

REC 7 22 60

25

1 3 6

1 5 3

WHORTON'S SUBDIVISION OF A PORTION  
OF FRACTIONAL SECTION 20, EAST OF INDIAN BOUNDARY  
TWP-10S - RANGE-5-E.

MI BORO - ALA

BY E. H. LEE,  
GADSDEN, ALA., JULY 16, 1960

I, E. H. LEE, a registered C.E.S. surveyor, hereby  
certify that I made a survey of the property shown in the within  
sub-division, and that the same is true and correct as herein shown  
with its relation to the original Government Survey, this July 16, 1960.

GadSDen, Ala.

E. H. LEE, C.E.S.

WE, INABELL B. WHORTON AND PAUL WHORTON, OWNERS OF THE PROPERTY SHOWN IN THE WITHIN  
PLAT, DO HEREBY RATIFY, CONFIRM AND ADOPT THE SAME AS BEING TRUE AND CORRECT  
THIS JULY 1960.

GadSDen, Ala.

INABELL B. WHORTON,  
OWNERS

STATE OF ALABAMA:  
COUNTY OF ETOWAH: I, SHARLET NOEL, a notary public in and for said STATE AND  
COUNTY, hereby certify that INABELL WHORTON and husband, PAUL WHORTON, whose  
names are signed to the within instrument and who are known to me, acknowledged before me on this date that, being informed of the contents of the  
same, they each executed the same voluntarily on the day the same bears date  
given under my hand this July 1960.

SHARLET NOEL,  
NOTARY PUBLIC.