

MINTWOOD PARK

CHENEBOE ALABAMA

SCALE 1"=50'

PART BOOK 5
PAGE 121-121

MAY 1900

NE-51976

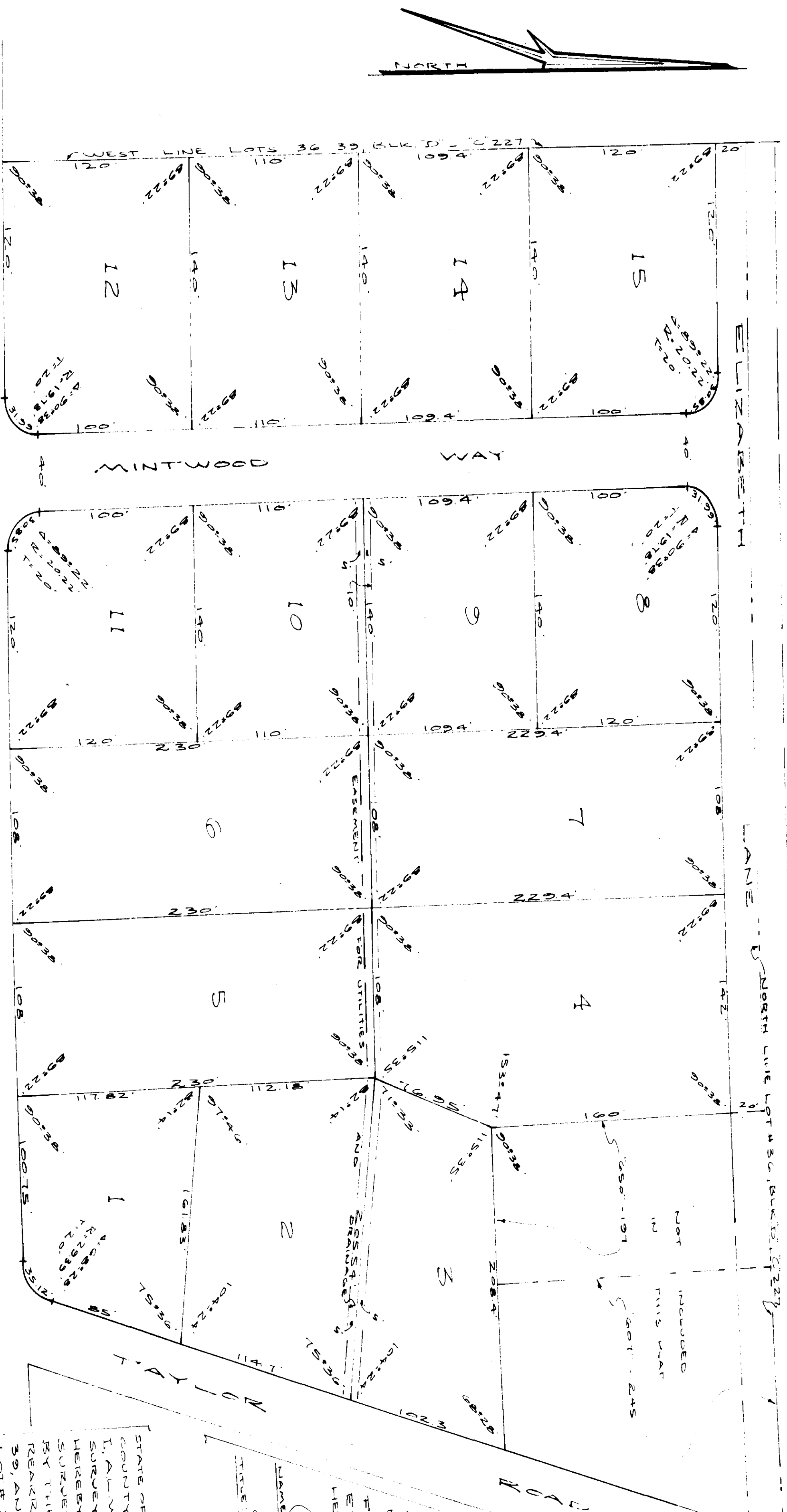

STATE OF ALABAMA:
COUNTY OF ETOWAH:
I, THE UNDERSIGNED, J. W. MINTON AND WIFE, ELIZABETH MINTON, AS OWNERS OF THE LANDS EMBRACED WITHIN THE FOREGOING PLAT, DO HEREBY RATIFY, CONFIRM, AND ADOPT THE SAME AS BEING TRUE AND CORRECT.
THIS THE DAY OF _____, 1900

J. W. MINTON
ELIZABETH MINTON

STATE OF ALABAMA:
COUNTY OF ETOWAH:
I, A NOTARY PUBLIC IN AND FOR SAID COUNTY AND STATE, HEREBY CERTIFY THAT J. W. MINTON AND WIFE, ELIZABETH MINTON, OWNERS, WHOSE NAMES ARE SIGNED TO THE FOREGOING CONVEYANCE, AND WHO ARE KNOWN TO ME, ACKNOWLEDGED BEFORE ME ON THIS DAY, THAT BEING INFORMED OF THE CONTENTS OF THE CONVEYANCE, THEY EXECUTED THE SAME VOLUNTARILY ON THE DAY THE SAME BEARS DATE.

Notary Public
MAY 1900

STATE OF ALABAMA:
COUNTY OF ETOWAH:
I, THE UNDERSIGNED, HEREBY APPROVE THE SUBDIVISION REPRESENTED BY THE FOREGOING PLAT, WITH THE EXCEPTIONS AS NOTED, IF ANY.

FOR:
ETOWAH COUNTY HEALTH DEPARTMENT
(FOR SANITARY PURPOSES ONLY)
Name: James Q. Smith
Title: Sanitation Supervisor

STATE OF ALABAMA:
COUNTY OF ETOWAH:
I, ALVA GADSDEN, A REGISTERED LAND SURVEYOR OF SAID COUNTY, ALABAMA, HEREBY CERTIFY THAT I MADE A SURVEY OF THE LANDS AS SHOWN BY THE FOREGOING PLAT BEING A REARRANGEMENT OF LOTS 1, 2, 3, 4, 5, 6, 7, 8, 9, 10, 11, 12, 13, 14, AND 15, IN BLANK 'B' OF SIMS LOT 34, IN BLANK 'C' OF SIMS LOT 34, IN BLANK 'C', PAGE 121, IN PLAT BOOK 'C', ETOWAH COUNTY, ALABAMA, THAT SAID SURVEY IS TRUE AND CORRECT AS HEREIN REPRESENTED.
THIS THE 28th DAY OF April, 1900

ALVA GADSDEN & ASSOCIATES
SURVEYORS & LAND PLANNING CONSULTANTS
420 CHESTNUT STREET
GADSDEN, ALABAMA
AGW