

REARRANGEMENT OF LOTS 18, 19, AND 20, IN BLOCK 3, OF THE OAK HILL DIVISION OF THE COUNTRY CLUB DISTRICT REARRANGEMENT AND ADDITION TO, AND REARRANGEMENT OF BLOCK 12 OF RAINBOW PARK.

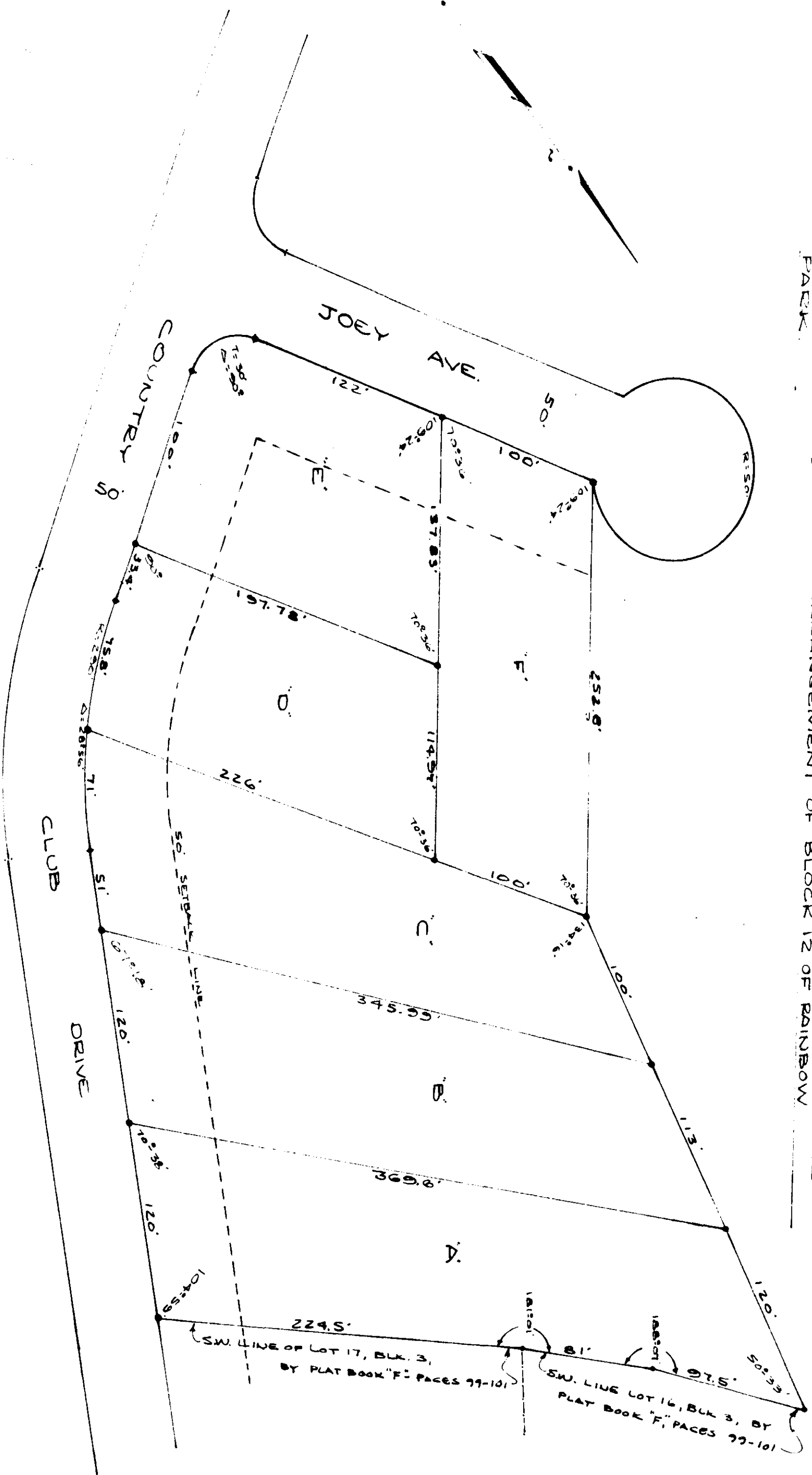

NOTE:  
MINIMUM LOT AREA IN ABOVE PLAT  
EXCEEDS 21,640 SQUARE FEET.

STATE OF ALABAMA  
COUNTY OF ETOWAH

WE, THE UNDERSIGNED, DOLPHUS PROUETT, F. M. FITTS, AND GUY FREEMAN, BEING THE COMMITTEE SET OUT IN PARAGRAPH 9, OF THAT CERTAIN RESTRICTIVE COVENANT EXECUTED BY F. M. FITTS AND WIFE, ALICE C. FITTS, TO THE PUBLIC, AND RECORDED IN DEED BOOK "372", PAGE 323, AS AMENDED BY THAT CERTAIN INSTRUMENT EXECUTED BY SAID PARTIES AND RECORDED IN MISCELLANEOUS RECORDED 3, PAGE 557, PROBATE OFFICE, ETOWAH COUNTY, ALABAMA, AND ACTING AS SUCH COMMITTEE, WITH FULL AUTHORITY, DO HEREBY INDIVIDUALLY, AND JOINTLY, BATHY AND APPROVE THE FOREGOING RESURVEY AND REARRANGEMENT AS REPRESENTED HEREIN ABOVE.

THIS THE \_\_\_\_\_ DAY OF \_\_\_\_\_, 19\_\_\_\_

STATE OF ALABAMA  
COUNTY OF ETOWAH

I, A NOTARY PUBLIC IN AND FOR SAID COUNTY AND STATE, HEREBY CERTIFY THAT DOLPHUS PROUETT, F. M. FITTS, AND GUY FREEMAN, WHOSE NAMES ARE SIGNED TO THE FOREGOING CONVEYANCE, AND WHO ARE KNOWN TO ME, ACKNOWLEDGED THEY EXECUTED THE SAME VOLUNTARILY ON THE DAY THE SAME BEARS DATE, GIVEN UNDER MY HAND AND SEAL THIS THE \_\_\_\_\_ DAY OF \_\_\_\_\_, 19\_\_\_\_.

APR 11 1960  
G. W. 4/12/60  
25  
1.25

STATE OF ALABAMA  
COUNTY OF ETOWAH

WE, THE UNDERSIGNED, EUSE B. KING, AND HUSBAND ROBERT H. KING AS OWNERS OF THE LANDS EMBRACED BY THE WITHIN PLAT DO HEREBY BATHY AND APPROVE THE SAME AS SHOWN THEREIN AND CONSENT THIS THE 23rd DAY OF 1960.

STATE OF ALABAMA  
COUNTY OF ETOWAH

I, A NOTARY PUBLIC, IN AND FOR SAID COUNTY AND STATE, HEREBY CERTIFY THAT EUSE B. KING, AND HUSBAND ROBERT H. KING, OWNERS, WHOSE NAMES ARE SIGNED TO THE FOREGOING CONVEYANCE AND WHO ARE KNOWN TO ME, ACKNOWLEDGED BEFORE ME ON THIS DAY THAT BEING INFORMED OF THE CONTENTS OF THE CONVEYANCE, THEY EXECUTED THE SAME VOLUNTARILY ON THE DAY THE SAME BEARS DATE. WITNESSE MY HAND THIS \_\_\_\_\_ DAY OF \_\_\_\_\_, 1960.

STATE OF ALABAMA  
COUNTY OF ETOWAH

I, A. L. WATSON, A REGISTERED LAND SURVEYOR, HEREBY CERTIFY THAT I MADE A SURVEY OF THE LANDS EMBRACED BY THE WITHIN PLAT THAT THE SAME IS TRUE AND CORRECT AS REPRESENTED HEREIN. THIS THE 1st DAY OF \_\_\_\_\_, 1959.

STATE OF ALABAMA  
COUNTY OF ETOWAH

WE THE UNDERSIGNED HEREBY APPROVE THE SUBDIVISION REPRESENTED BY THE FOREGOING PLAT WITH EXCEPTIONS NOTED, IF ANY.

FOR ETOWAH COUNTY HEALTH DEPT. TITLE  
DATE: 21, 1959 TITLE: Sewer Works  
WATERWORKS & SEWER BOARD OF CAD. TITLE: Sewer Works  
DATE: 7-4-60 TITLE: Sewer Works  
CITY ENGINEER OF CAD. TITLE: Sewer Works  
DATE: March 23-10 TITLE: Sewer Works  
CITY PLANNING COMMISSION CH. CAD. TITLE: Sewer Works

NOTES:  
1. WATERWORKS & SEWER BOARD APPROVAL FOR WATER ONLY.

NOTARY PUBLIC