

SHERWOOD HILLS

UNIT TWO

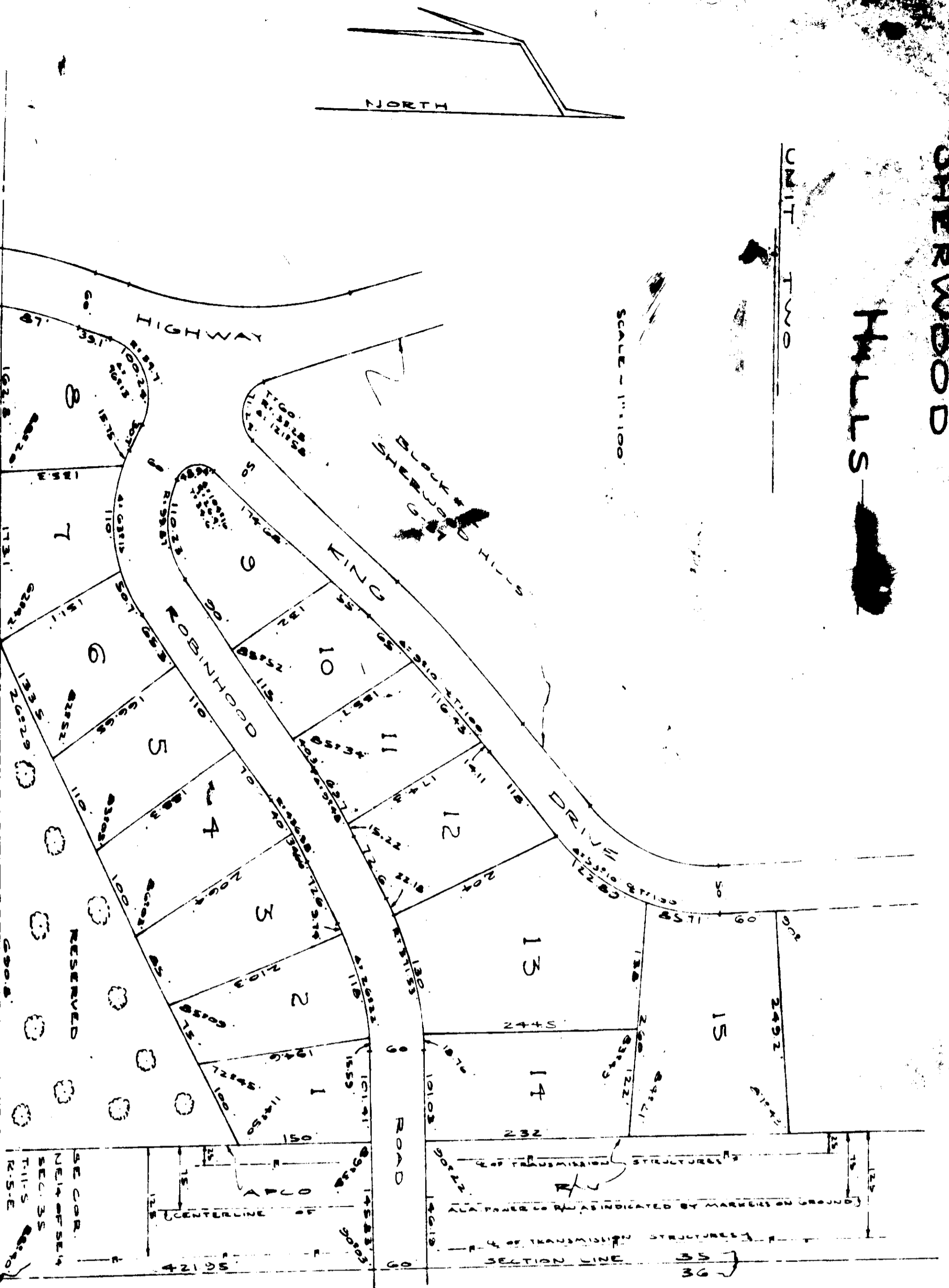

STATE OF ALABAMA
 COUNTY OF ETOWAH:
 WE, THE UNDERSIGNED, HEREBY APPROVE THE SUBDIVISION REPRESENTED BY THE FOREGOING PLAT WITH THE EXCEPTIONS AS NOTED, IF ANY:

ETOWAH COUNTY HEALTH DEPT.
 DATE: _____ TITLE: _____
 WATER WORKS & SEWER BOARD OF GADSDEN
 DATE: 1-4-60 TITLE: *A. J. Handford*
 CITY ENGINEERING DEPT. OF GADSDEN
 DATE: 1-17-60 TITLE: *City Engineer*
 CITY PLANNING BOARD OF GADSDEN
 DATE: _____ TITLE: _____

STATE OF ALABAMA
 COUNTY OF ETOWAH:
 WE, THE UNDERSIGNED, HAROLD T. MAAC AND WIFE, (THAT F. MAAC'S) BEING SUIJUS OF THE SAID COUNTY AND BEING WITHIN THE FOREGOING PLAT, DO HEREBY RAFFER TO CONVEYANCE, AND ADOPT THE SAME AS PART OF THE SAID PLAT.
 THIS THE 5TH DAY OF FEBRUARY, 1960

Harold T. Maac _____ *Paul J. Maac* _____

STATE OF ALABAMA:
 COUNTY OF ETOWAH:
 I, MARGARET KEMER, A NOTARY PUBLIC, IN AND FOR SAID COUNTY AND STATE, HEREBY CERTIFY THAT HAROLD T. MAAC AND WIFE, (THAT F. MAAC'S) WHOSE NAMES ARE SIGNED TO THE FOREGOING CONVEYANCE, ALL OF WHOM ARE KNOWN TO ME, ACKNOWLEDGED BEFORE ME ON THIS DAY, THAT BEING INFORMED OF THE CONTENTS OF THE CONVEYANCE, THEY EXECUTED THE SAME VOLUNTARILY ON THE DAY THE SAME BECAME DATED.
 GIVEN UNDER MY HAND AND SEAL THIS THE 5TH DAY OF FEBRUARY, 1960.

Margaret Kemmer

STATE OF ALABAMA:
 COUNTY OF ETOWAH:
 I, AL VAUGHN, A REGISTERED LAND SURVEYOR OF GADSDEN, ALABAMA, HEREBY CERTIFY THAT I MADE A SURVEY OF THE LANDS EMBEAILED WITHIN THE FOREGOING PLAT SAID LANDS BEING BEARING TO THE NEW SEPT. 25TH IN SECTION 35, T. 11 N. R. 11 E. SCOUT RANGE S. EAST OF THE HUNTSVILLE MERIDIAN, GADSDEN, ETOWAH COUNTY, ALABAMA, THAT THE FOREGOING PLAT IS A TRUE AND CORRECT REPRESENTATION THEREOF.
 THIS THE 4TH DAY OF FEBRUARY, 1960.

9 Feb 1960
 128
 4700

AL VAUGHN & ASSOCIATES
 SURVEYORS & LAND PLANNING
 CONSULTANTS
 420 CHESTNUT STREET
 GADSDEN, ALABAMA

PLAT BOOK _____ PAGE _____

G-109