

UNIT TWO
 LARRYDALE SUBDIVISION
 TO
 GLENCOE, ALABAMA

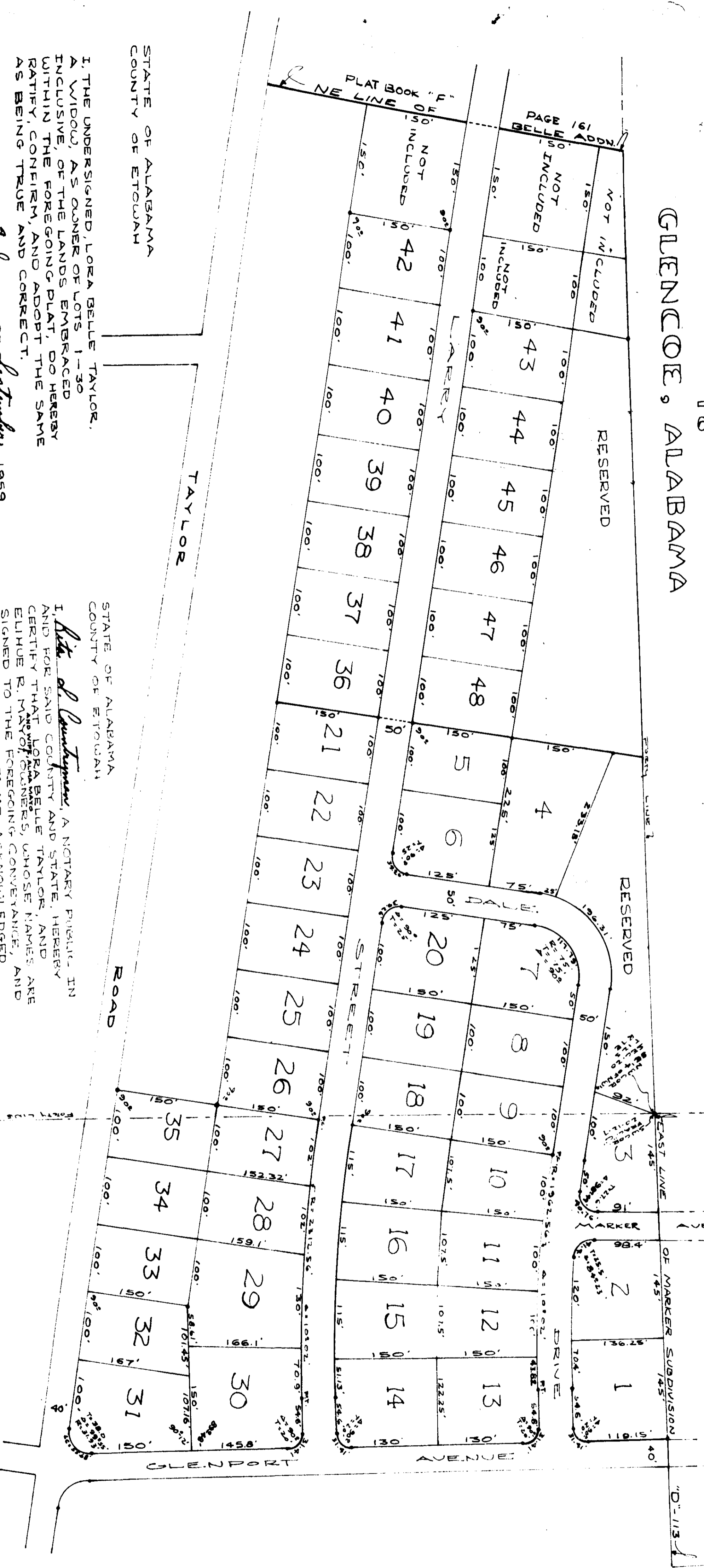

G-99

STATE OF ALABAMA
 COUNTY OF ETOWAH

I, THE UNDERSIGNED, LORA BELLE TAYLOR,
 A WIDOW, AS OWNER OF LOTS 1-30
 INCLUSIVE, OF THE LANDS EMBRACED
 WITHIN THE FOREGOING PLAT, DO HEREBY
 RATIFY, CONFIRM, AND ADOPT THE SAME
 AS BEING TRUE AND CORRECT.

THIS THE 22nd DAY OF September, 1959
 Lora Belle Taylor

STATE OF ALABAMA
 COUNTY OF ETOWAH

I, THE UNDERSIGNED, ELIHUE R. MAYO, AS OWNER
 OF LOTS 31-48 INCLUSIVE, OF THE LANDS
 EMBRACED WITHIN THE FOREGOING PLAT, DO
 HEREBY RATIFY, CONFIRM, AND ADOPT THE SAME
 AS BEING TRUE AND CORRECT.

THIS THE 22nd DAY OF September, 1959

Elhue R. Mayo
 Alma Mayo

STATE OF ALABAMA
 COUNTY OF ETOWAH

I, *W. J. Livingston*, A NOTARY PUBLIC, IN
 AND FOR SAID COUNTY AND STATE, HEREBY
 CERTIFY THAT LORA BELLE TAYLOR, AND
 ELIHUE R. MAYO, OWNERS, WHOSE NAMES ARE
 SIGNED TO THE FOREGOING CONVEYANCE, AND
 WHO ARE KNOWN TO ME, ACKNOWLEDGED
 BEFORE ME ON THIS DAY, THAT BEING INFORMED
 OF THE CONTENTS OF THE CONVEYANCE, THEY
 EXECUTED THE SAME VOLUNTARILY ON THE
 DAY THE SAME BEARS DATE.

GIVEN UNDER MY HAND AND SEAL
 THIS 22nd DAY OF September, 1959
W. J. Livingston
 Notary Public

STATE OF ALABAMA
 COUNTY OF ETOWAH

I, THE UNDERSIGNED, HEREBY APPROVE THE
 SUBDIVISION REPRESENTED BY THE FOREGOING
 PLAT WITH THE EXCEPTIONS AS NOTED, IF ANY
 FOR: (Subject to Adverse Surface Easements)

ETOWAH COUNTY HEALTH DEPT.
 27 NOV 1959
 SANITATION OFFICER DAY MONTH YEAR

STATE OF ALABAMA
 COUNTY OF ETOWAH

I, A. L. WAGNON, A REGISTERED LAND SURVEYOR
 OF GADSDEN, ALABAMA, HEREBY CERTIFY THAT
 I MADE A SURVEY OF THE LANDS EMBRACED
 BY THE FOREGOING PLAT, THAT THE SAME
 IS TRUE AND CORRECT AS HEREIN REPRESENTED

THIS THE 28th DAY OF AUGUST, 1959
 SCALE 1"=100'
 A. L. WAGNON
 REG. L.S. # 626

PLAT BOOK
 PAGE